

Second Floor Plan

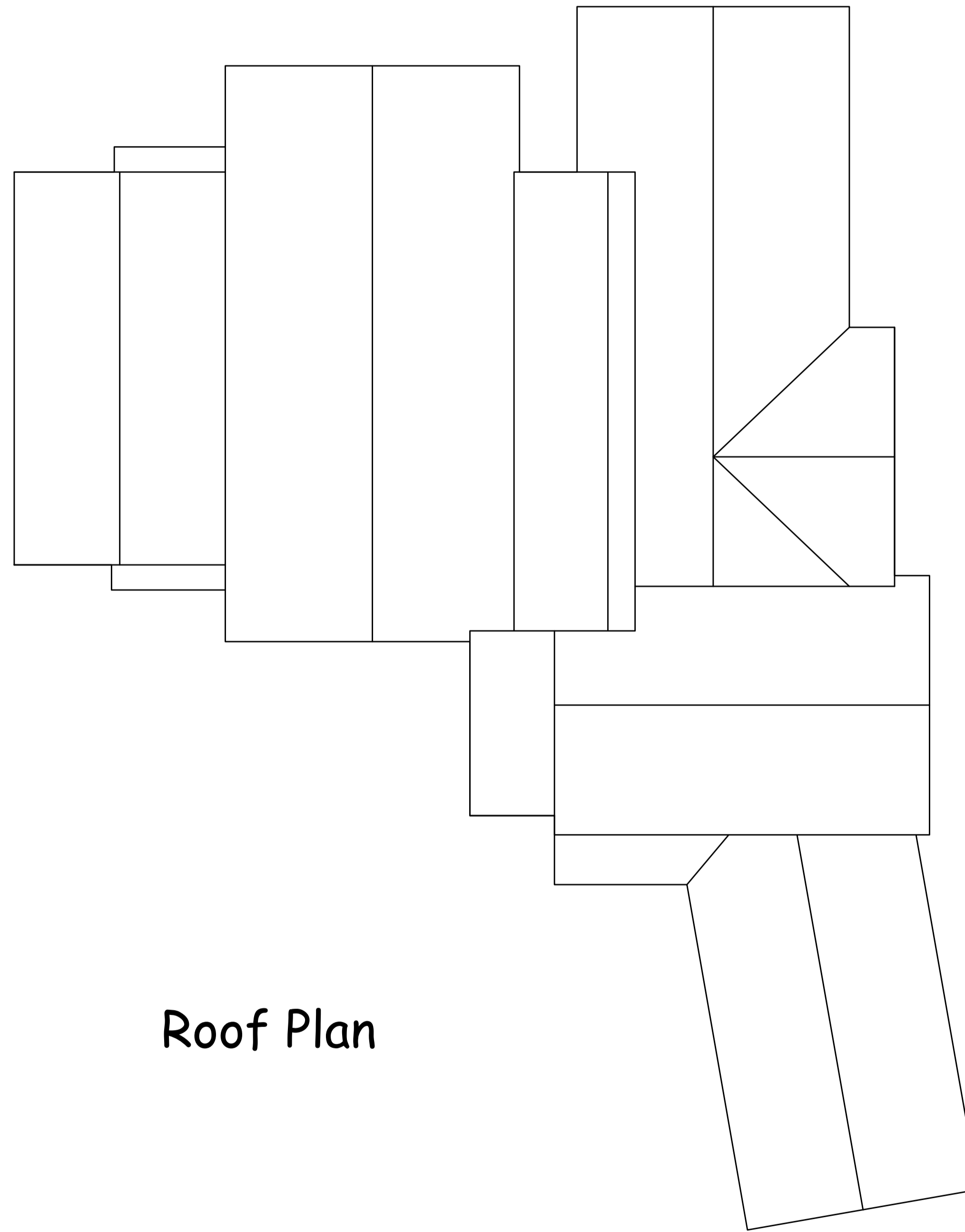

Roof Plan

notes:

any discrepancies should be reported immediately

all dimensions should be checked on site prior to commencement of work

site/survey based on ordnance survey information provided by prodart systems plc. (www.promap.co.uk) prodart does not guarantee that all past or current uses or features will be identified in the product

the product does not give details about the actual state or condition of the site nor should it be used or taken to indicate or exclude actual suitability or unsuitability of the site for any particular purpose, or relied upon for determining salability or value, or used as a substitute for any physical investigation or inspection.

drawings to be read in accordance with the dwelling emission rate (der/ter) calculation. the building must be built 'as designed' meeting the criteria set for air permeability.

© HERTFORD PLANNING SERVICE

note
when printing off pdf's
it is the responsibility of the user to verify that the resulting prints are to scale on the appropriate sized sheet.
also that the scale bars on the plan measure correctly.

Date	Gen	Rev
April 22	Gen	A/B
	Description	



Westgate House, 37-41 Castle Street,
Hertford, Herts SG14 1HH
Tel: 01992 552173 Fax: 01992 587643
Email: contact@hertfordplanning.co.uk
www.hertfordplanning.co.uk

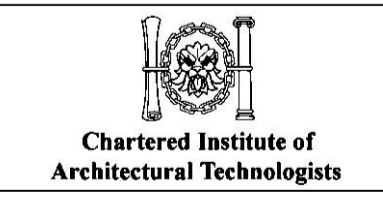

Description	
Project	Burwell 10 & 10a Stevenage SG2 9RF
Drawing	Upper floor Plan Roof Plan
Date	08/04/2022
Scale	1:100
Sheet size	A1
Drawn	mRn

13761-P202-B

