

Ground Floor Plan

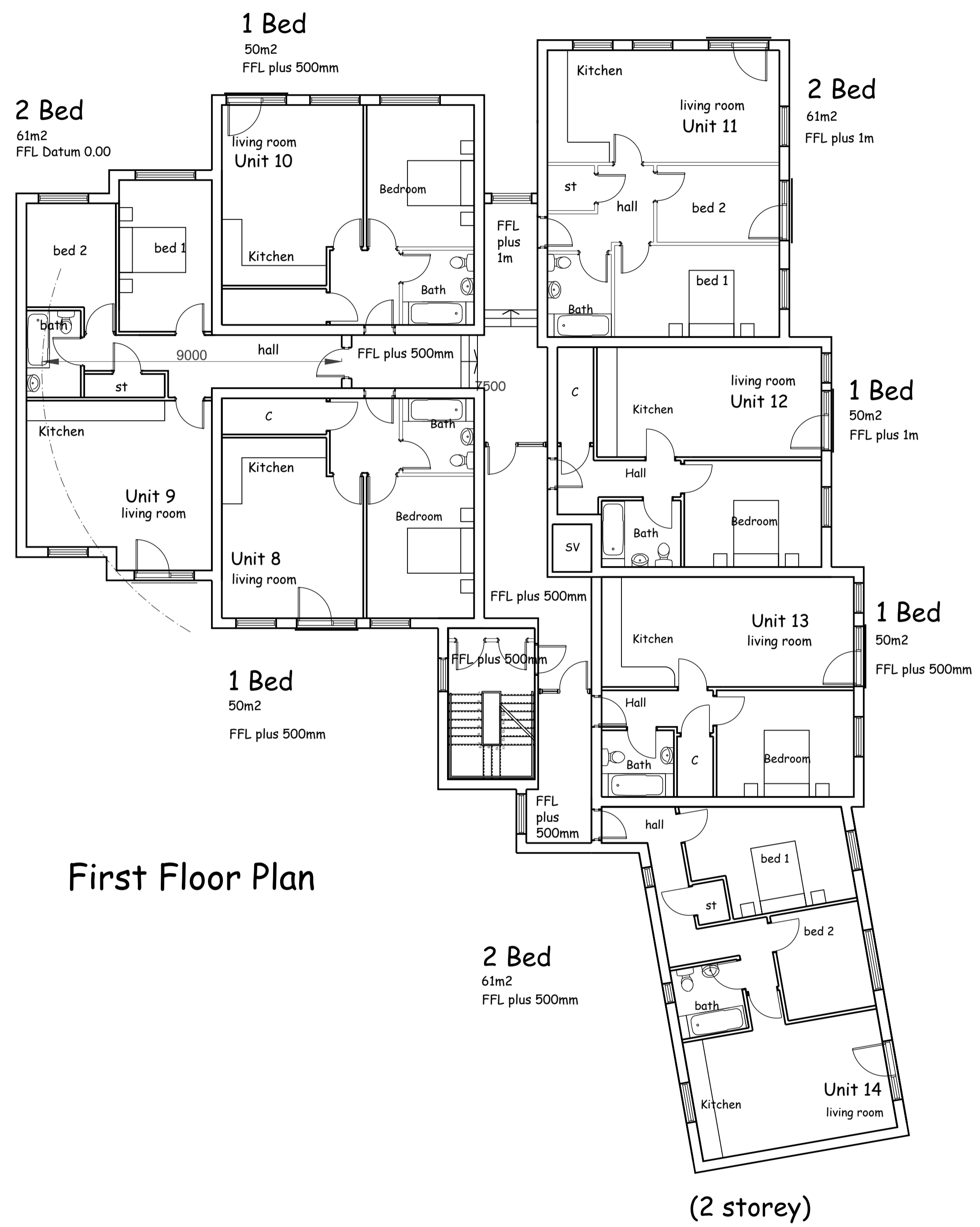

First Floor Plan

1:2500	0	1	50m	100m	200m
1:1250	0	1	25m	50m	100m
1:500	0	5m	10m	20m	40m
1:200	0	2m	4m	8m	16m
1:100	0	1m	2m	4m	8m
1:50	0	0.5m	1m	2m	4m

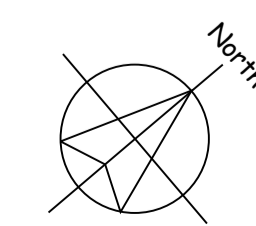

notes:  
 any discrepancies should be reported immediately  
 all dimensions should be checked on site prior to commencement of work  
 site/survey based on ordnance survey information provided by prodar systems plc, (www.promap.co.uk) prodar does not guarantee that all past or current uses or features will be identified in the product  
 the product does not give details about the actual state or condition of the site nor should it be used or taken to indicate or exclude actual suitability or unsuitability of the site for any particular purpose, or relied upon for determining salability or value, or used as a substitute for any physical investigation or inspection.  
 drawings to be read in accordance with the dwelling emission rate (der/ter) calculation. the building must be built 'as designed' meeting the criteria set for air permeability.  
 © HERTFORD PLANNING SERVICE

note  
 when printing off pdf's it is the responsibility of the user to verify that the resulting prints are to scale on the appropriate sized sheet.  
 also that the scale bars on the plan measure correctly.

Date	Description	Rev
April 22	Gen	F
March 22	Openings to ground floor	E
Jan 22	Openings to ground floor	D
Nov 21	Gen	C
July 21	FFL	B
May 21	Gen	A



Westgate House, 37-41 Castle Street,  
 Hertford, Herts SG14 1HH  
 Tel: 01992 552173 Fax: 01992 587643  
 Email: contact@hertfordplanning.co.uk  
 www.hertfordplanning.co.uk

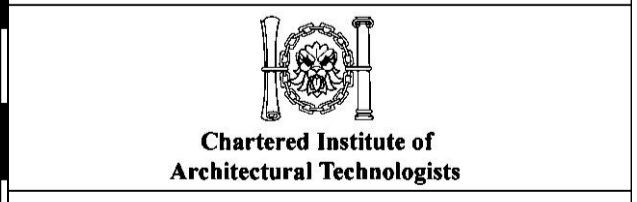

Description	
Project	Burwell 10 & 10a Stevenage SG2 9RF
Drawing	Ground Floor First Floor
Date	08/04/2022
Scale	1:100
Sheet size	A1
Drawn	mRn

13761-P201-F