

DO NOT SCALE FROM THIS DRAWING FOR CONSTRUCTION PURPOSES. THIS DRAWING MUST ONLY BE VIEWED AT THE SCALE SHOWN. CONTRACTOR TO VERIFY ALL DIMENSIONS AND LEVELS ON SITE. ANY DISCREPANCY BETWEEN DRAWINGS AND SITE CONDITIONS TO BE REFERRED TO THE ARCHITECT FOR CLARIFICATION. ALL DRAWINGS TO BE READ IN CONJUNCTION WITH MANUFACTURERS LITERATURE.

Revision Schedule

rev	date	amendment
A	7/4/22	Design amended

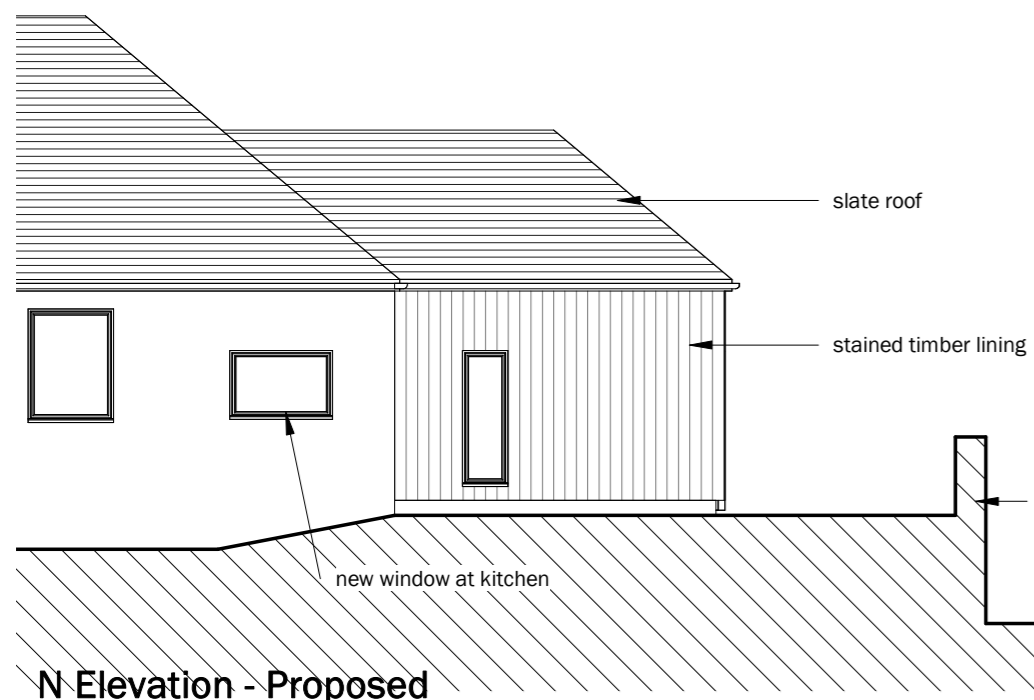

N Elevation - Proposed
1 : 100

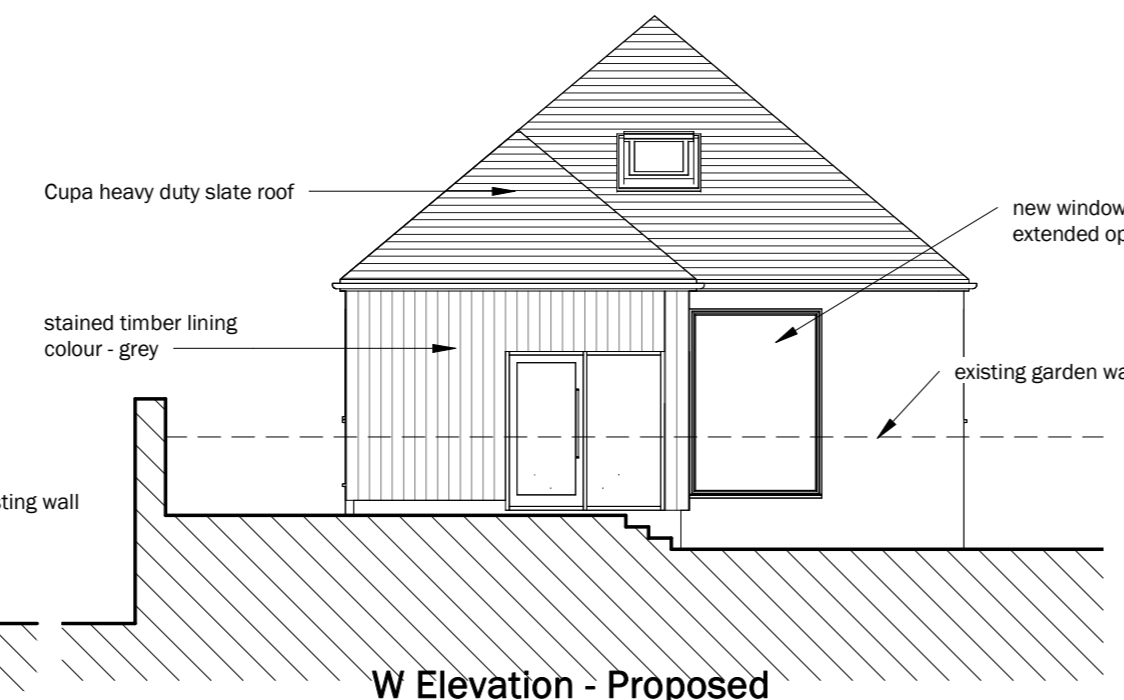

W Elevation - Proposed
1 : 100

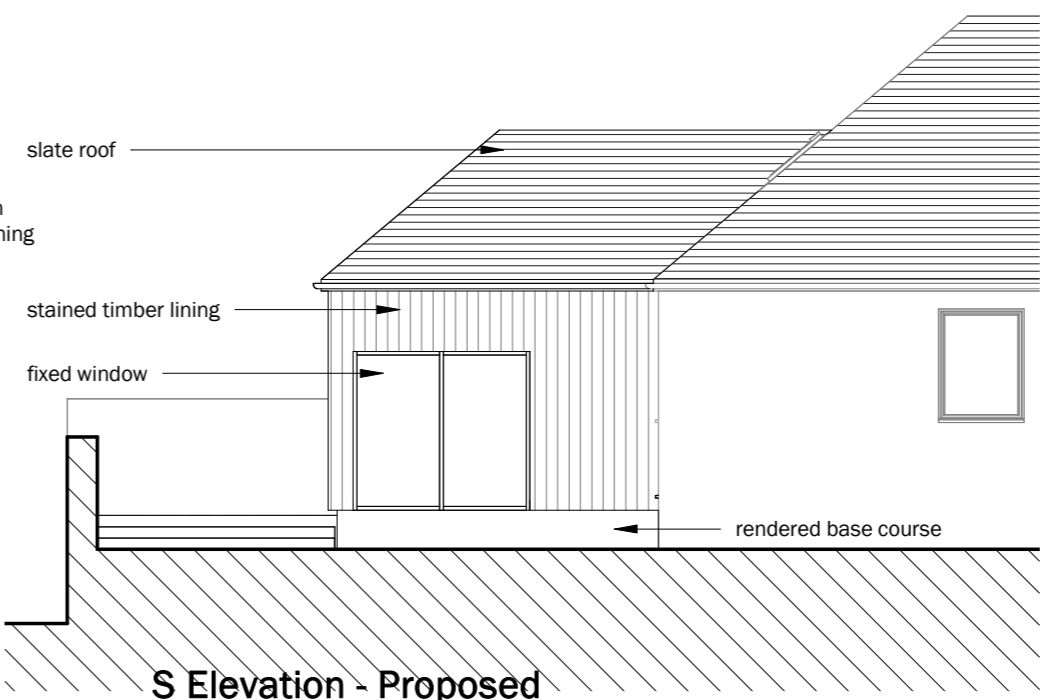

S Elevation - Proposed
1 : 100

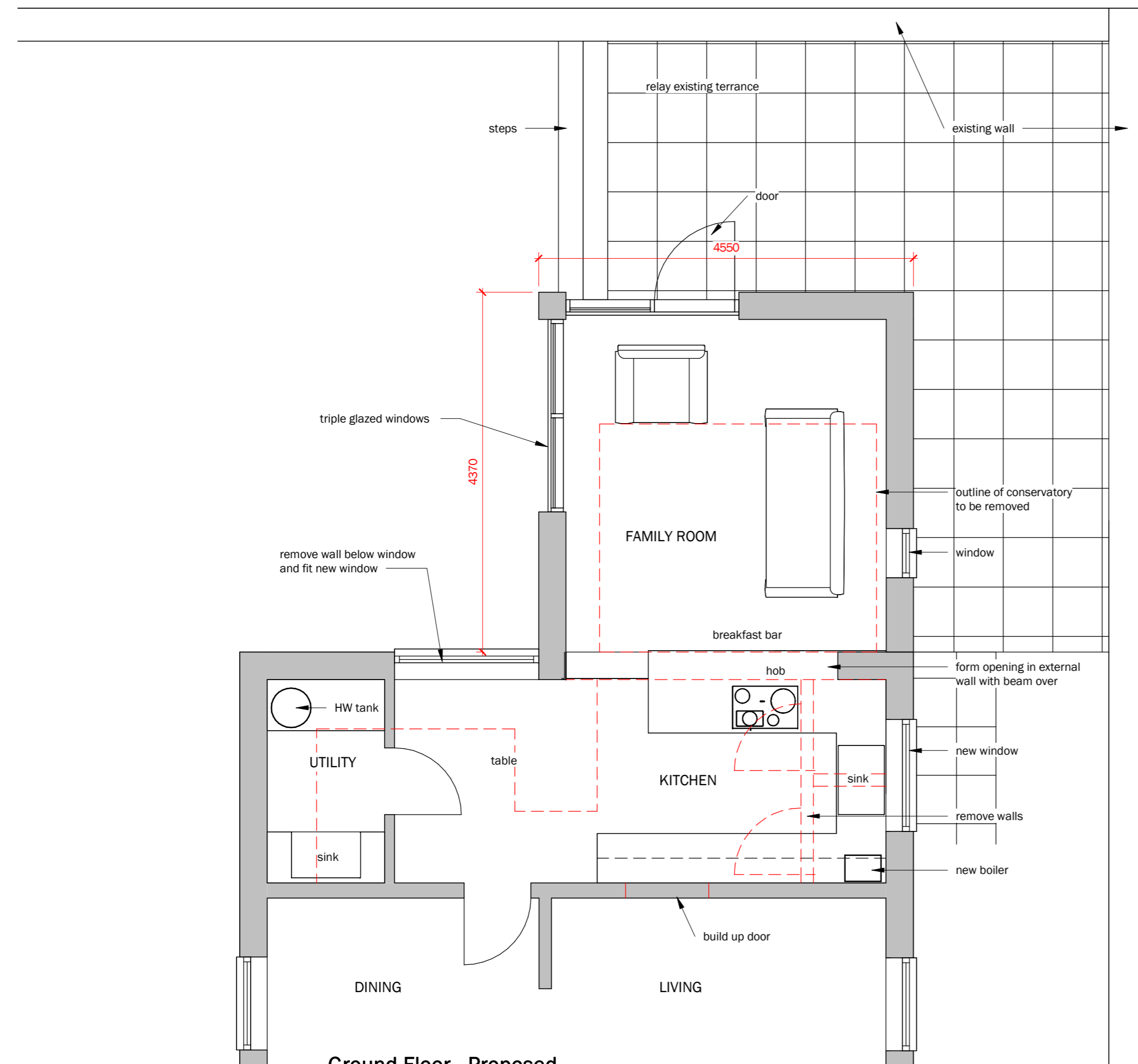

Ground Floor - Proposed
1 : 50

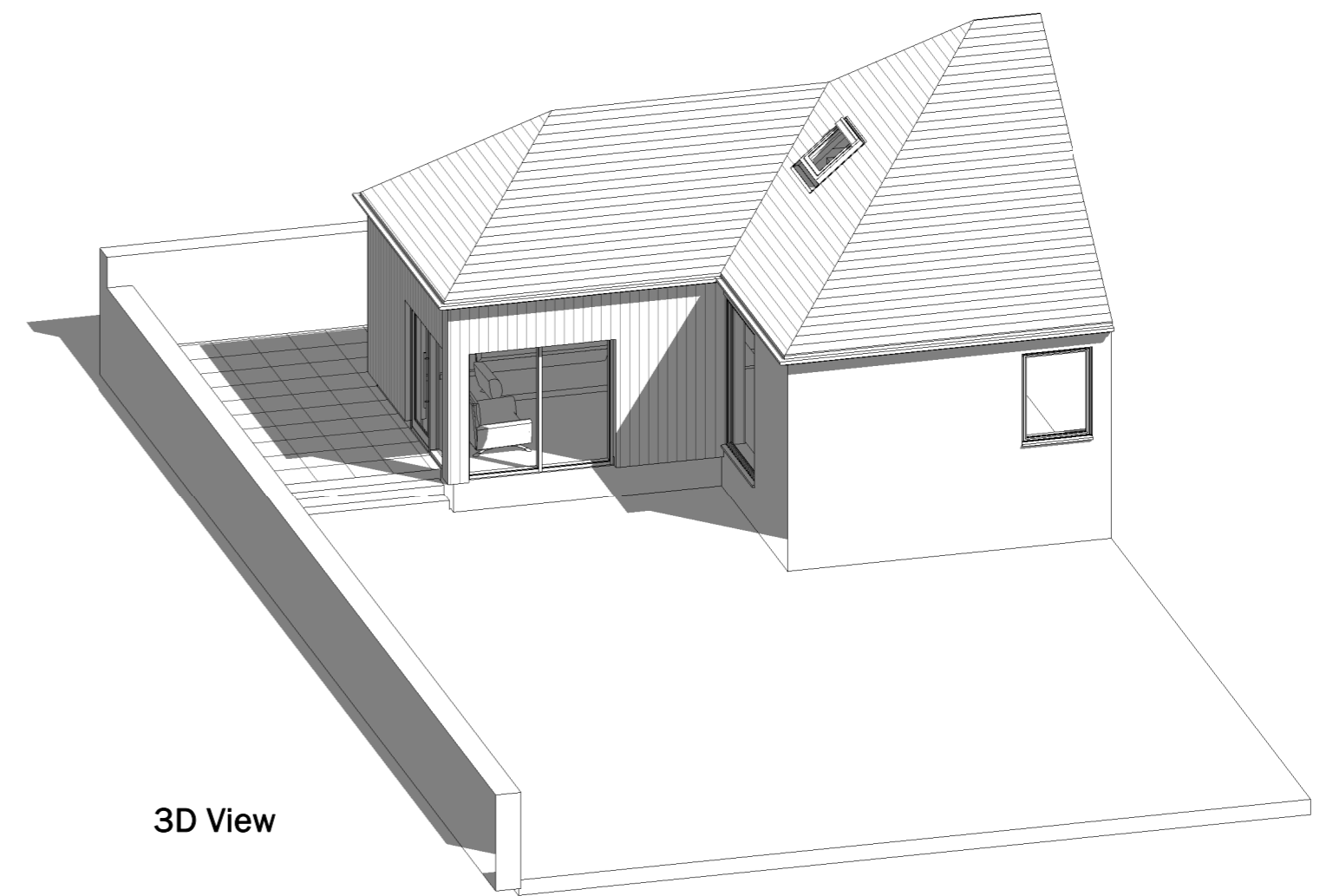
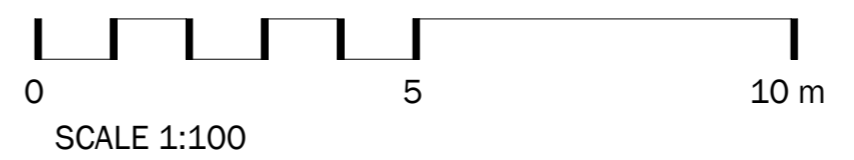

3D View

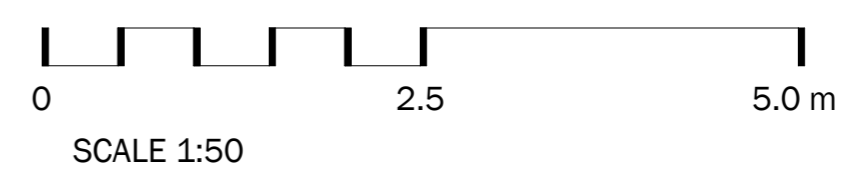

client Mr & Mrs MacDonald	project name Allanbank House, Mill Row Dunblane
ROBERT PAUL ARCHITECTS	drawing title Proposed extension
102 High Street Dunblane FK15 0ER T. 01786 825575 e. info@paul-architects.co.uk	scale As indicated
	drawn by RP
	Date 19/4/22
	project number 21-20
	drg no A03
	rev A