



This is the exhibit marked "SRP1" referred to in the Statutory Declaration

Of STEVEN ROGER POTBURY dated

~~January 2022~~
10 March 2022



CAMERON EVANS-GRAINGER

Solicitor/~~Commissioner for Oaths~~

Solicitor with
Every's
The Laurels
46 New Street
HONITON
Devon EX14 1BQ

Oliver

Location Plan near ex14 4tn

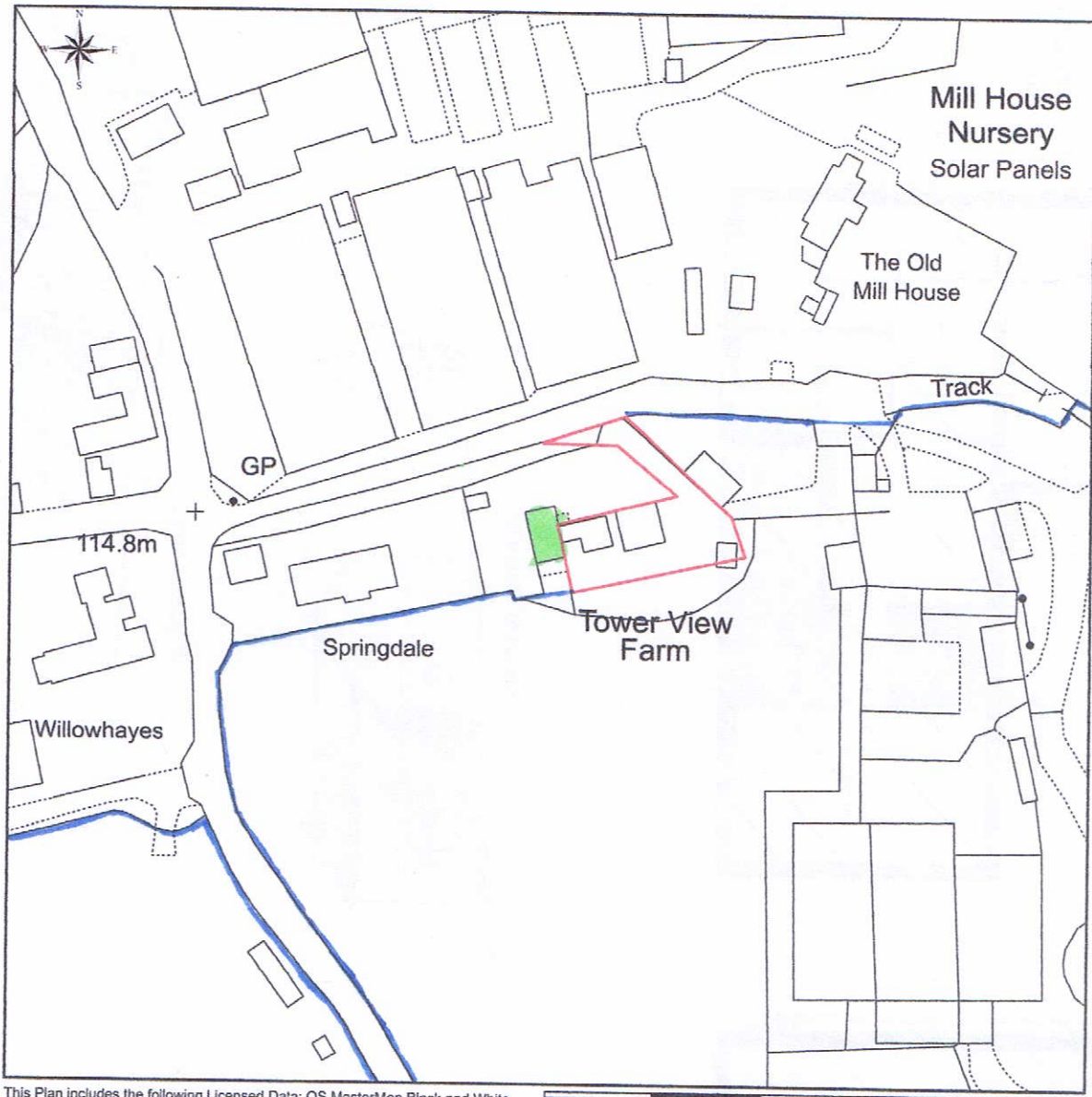

This Plan includes the following Licensed Data: OS MasterMap Black and White PDF Location Plan by the Ordnance Survey National Geographic Database and incorporating surveyed revision available at the date of production. Reproduction in whole or in part is prohibited without the prior permission of Ordnance Survey. The representation of a road, track or path is no evidence of a right of way. The representation of features, as lines is no evidence of a property boundary. © Crown copyright and database rights, 2022. Ordnance Survey 0100031673



Scale: 1:1250, paper size: A4



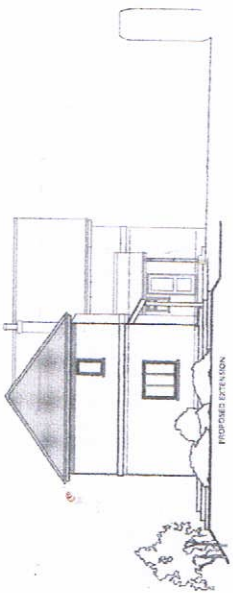

EAST ELEVATION

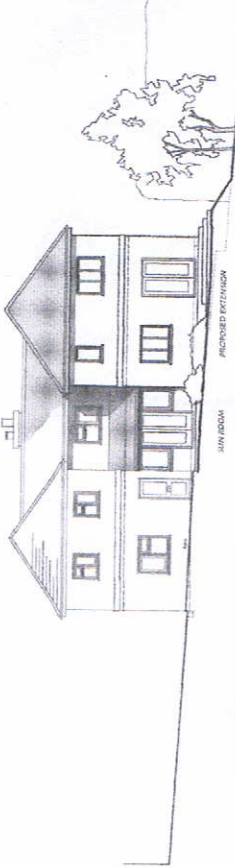

SOUTH ELEVATION

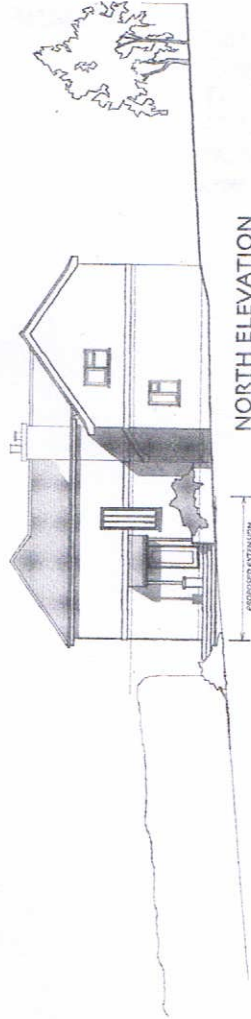

NORTH ELEVATION

MATERIALS
 Roof : slate to match existing
 Walls : render to match existing



GROUND FLOOR PLAN



FIRST FLOOR PLAN

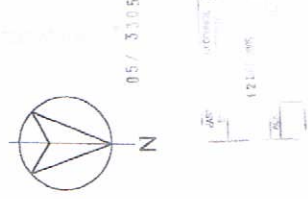

Tower View Farm
Combe Raleigh
Proposed Extension
 For Mr. Potbury
 To Provide Ancillary Accommodation
 To Existing Dwelling

DESIGN PROPOSALS
 scale : 1:50 & 1:100 dfg. no. 36.053a december 2005
 Ford Gilpin Riley . Architects . Exeter