

*RLANewman*

This is the exhibit marked "RLAN1" referred to in the Statutory Declaration

Of REBECCA LOUISE AUBREY NEWMAN dated

~~January 2022~~

10 March 2022

*CEG*

CAMERON EVANS-GRAINGER

Solicitor/~~Commissioner for Oaths~~

Solicitor with  
Every's  
The Laurels  
46 New Street  
HONITON  
Devon EX14 1BY

# Location Plan near ex14 4tn

*Olging*

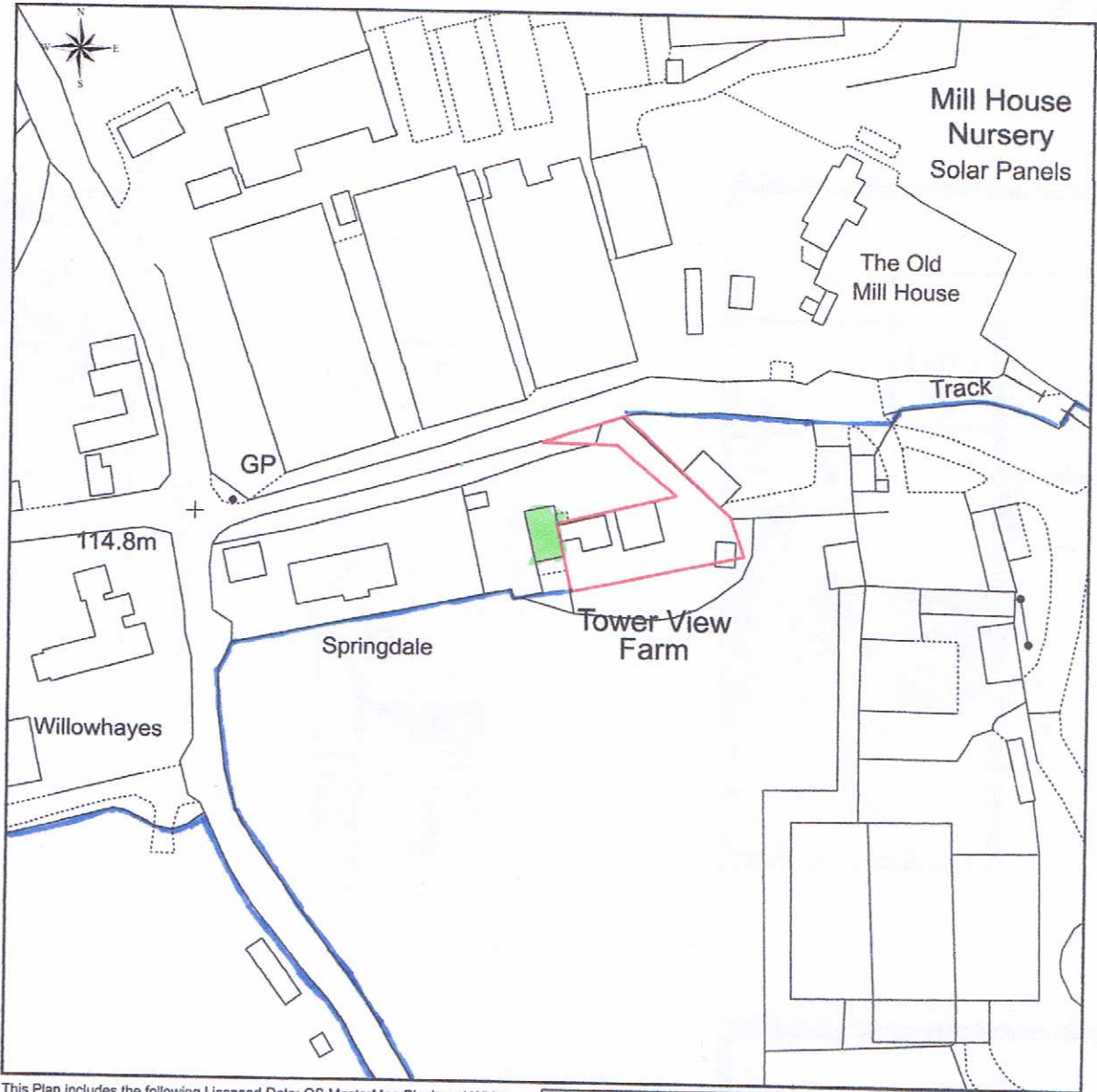

This Plan includes the following Licensed Data: OS MasterMap Black and White PDF Location Plan by the Ordnance Survey National Geographic Database and incorporating surveyed revision available at the date of production. Reproduction in whole or in part is prohibited without the prior permission of Ordnance Survey. The representation of a road, track or path is no evidence of a right of way. The representation of features, as lines is no evidence of a property boundary. © Crown copyright and database rights, 2022. Ordnance Survey 0100031673



Scale: 1:1250, paper size: A4

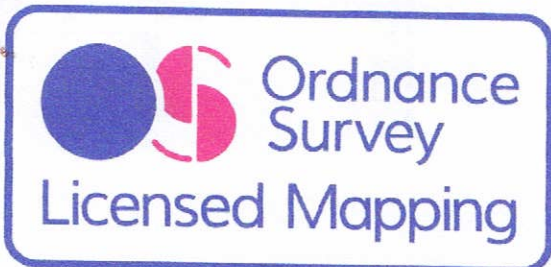

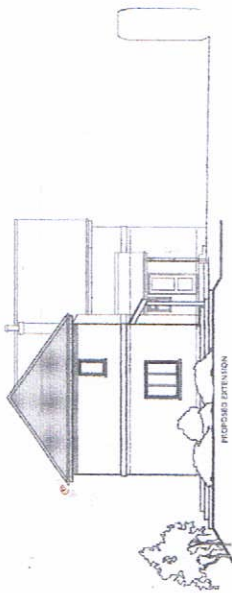

EAST ELEVATION



SOUTH ELEVATION

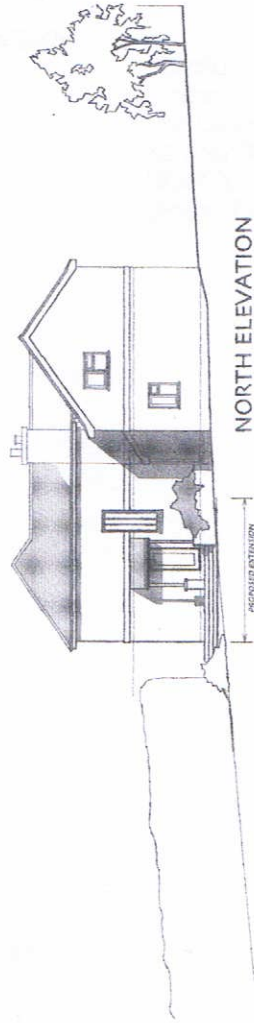

NORTH ELEVATION

**MATERIALS**  
 Roof : slate to match existing  
 Walls : render to match existing



GROUND FLOOR PLAN



FIRST FLOOR PLAN

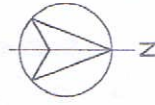

**Tower View Farm  
 Combe Raleigh**  
**Proposed Extension  
 For Mr. Portbury**  
 To Provide Ancillary Accommodation  
 To Existing Dwelling

**DESIGN PROPOSALS**  
 scale: 1:50 & 1:100 dfg-no. 36.053a december 2005  
 Ford Gilpin Riley, Architects, Exeter