

CLIENT  
**Enfield Council**

STRUCTURAL ENGINEER  
**Pick Everard**

SERVICES ENGINEER  
**Pick Everard**

CONSULTANT

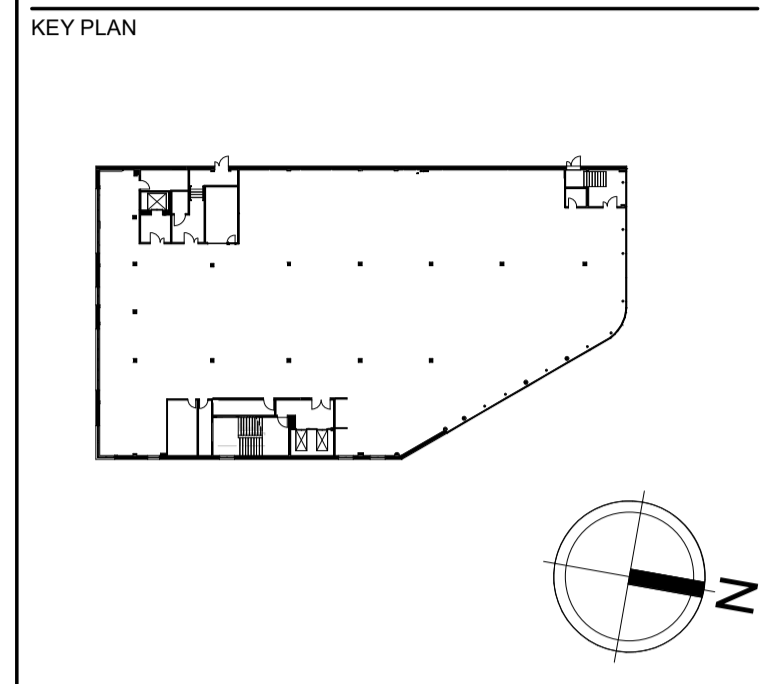

NOTES:  
 DO NOT SCALE. FIGURED DIMENSIONS ONLY TO BE TAKEN FROM THIS DRAWING. CHECK DIMENSIONS ON SITE AND REPORT DISCREPANCIES TO THE ARCHITECT.  
 THIS DRAWING IS PROTECTED BY COPYRIGHT.  
 ALL AREAS HAVE BEEN MEASURED FROM CURRENT DRAWINGS. THEY MAY VARY BECAUSE OF (EG) SURVEY, DESIGN DEVELOPMENT, CONSTRUCTION TOLERANCES, STATUTORY REQUIREMENTS OR RE-DEFINITION OF THE AREAS TO BE MEASURED.

□ Out of scope

Dashed line indicated phase two of the proposed improved highways works. To be part of future application

No.	Date	Comments	Drawn	Checked
P8	26-04-2022	Amendments Clarified	RP	AC
P7	12-04-2022	Amendments identified	RP	AC
P6	30-03-2022	External seating clarified	RP	AC
P5	23-02-2022	Updated Plan	ZC	AC
P4	02-03-2021	Updated Notes	RB	AC
P3	28-03-2022	Planning Issue	RB	AC
P2	24-02-2021	Doors amended	RB	AC
P1	23-02-2021	First Issue	RB	AC

Issue Status

**Construction**

**tp bennett**  
 architecture  
 interiors  
 planning

One America Street | London SE1 0NE UK +44 (0) 20 7208 2000 | www.spbennett.com

Project  
**Thomas Hardy House**  
 39 London Road  
 London, EN2 6DS

Drawing Title  
**Proposed Ground Floor Plan**

Drawn	Date	Scale @ A1	Alt. Ref.			
Author		1:100	A11914 D 0			
Project	Originator	Volume	Level	Type	Role Number	Rev.
A11914 TPB ZZ 00	DR	A	00100	P8		

