

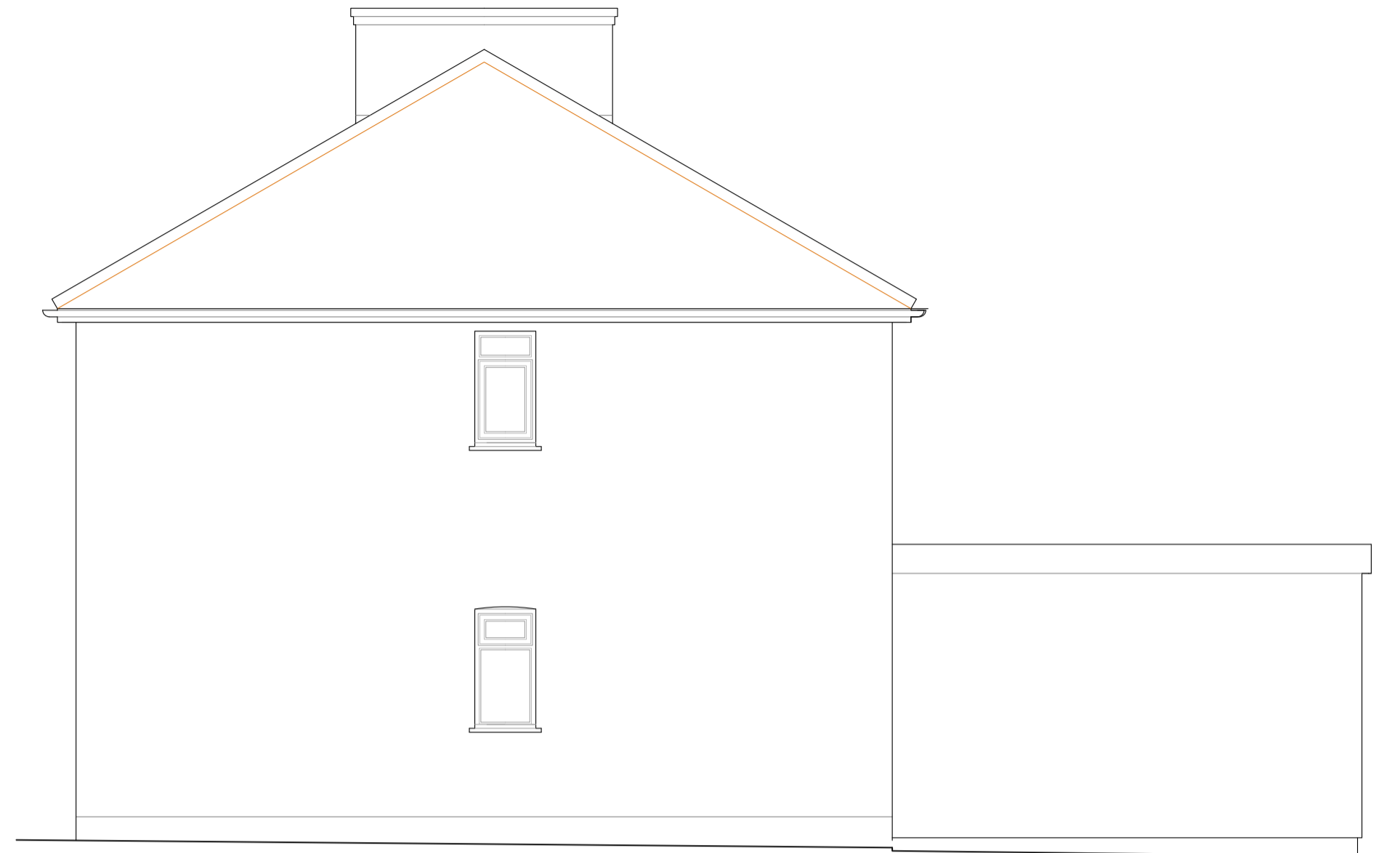

12 Anglesey Road
Front elevation as existing



12 Anglesey Road
Side elevation as existing



12 Anglesey Road
Rear elevation as existing

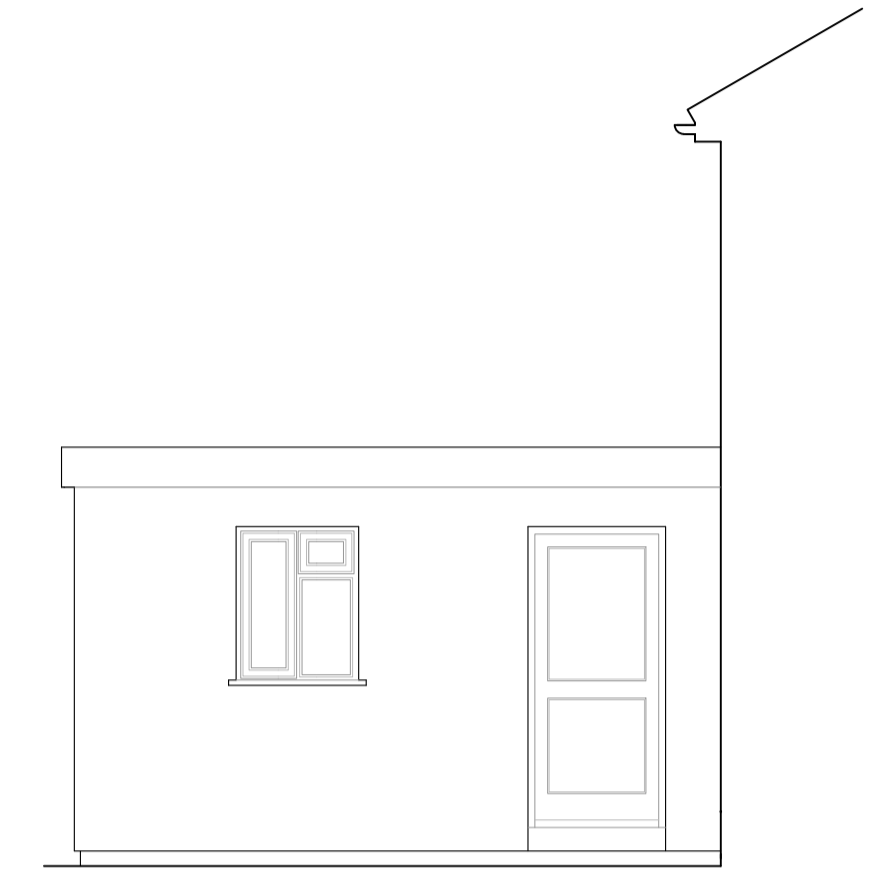

12 Anglesey Road
Rear extension flank elevation as existing



12 Anglesey Road
Front elevation as proposed



12 Anglesey Road
Side elevation as proposed

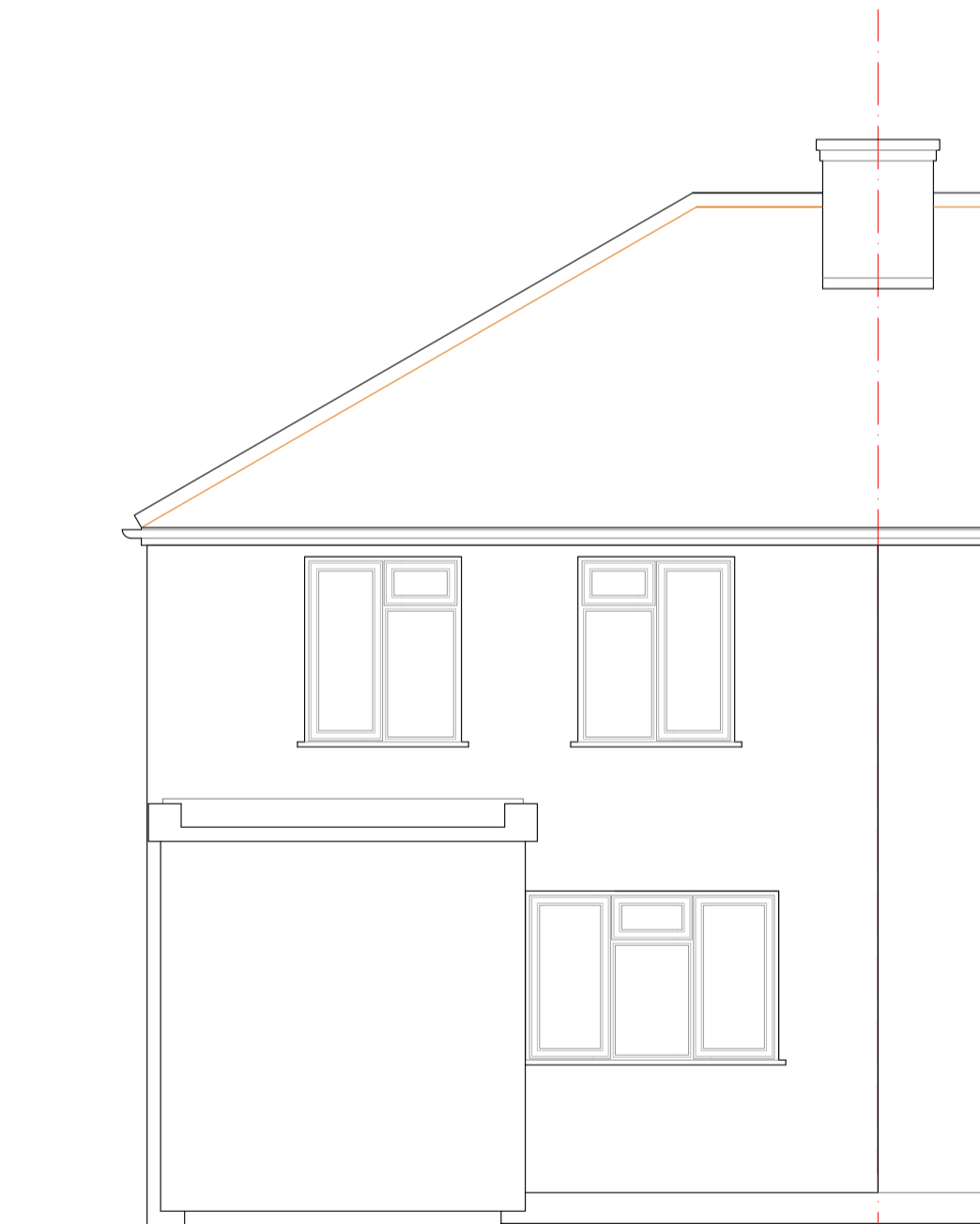

12 Anglesey Road
Rear elevation as proposed

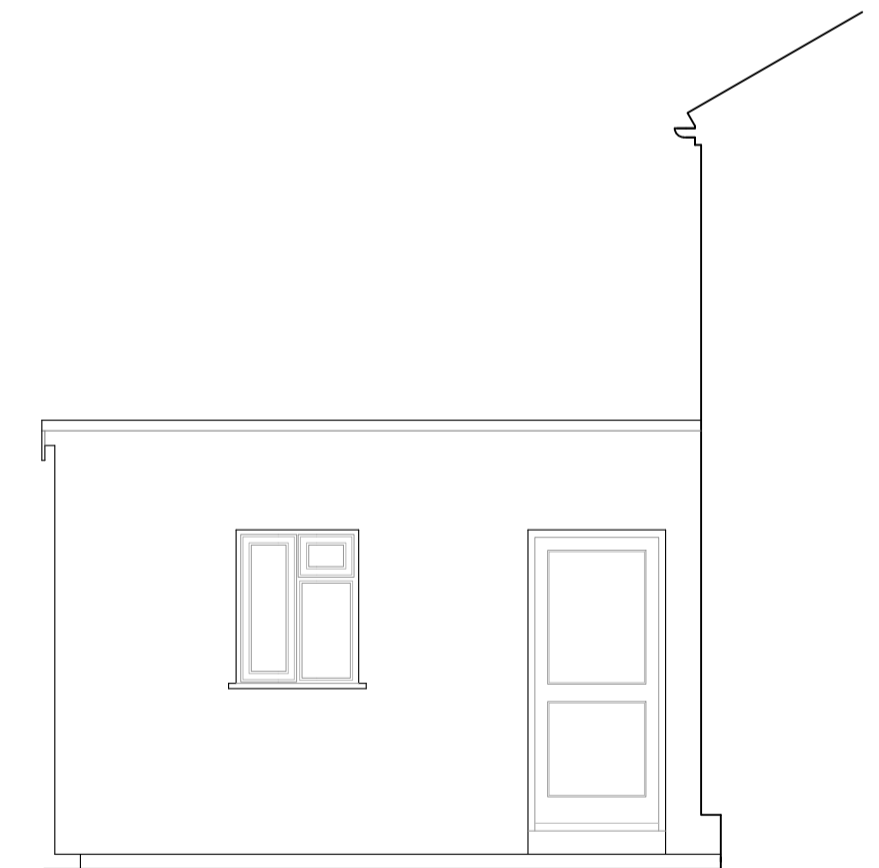

12 Anglesey Road
Rear extension flank elevation as proposed

Materials as existing:-

Walls: Pebble-dashed cementitious render

Materials as proposed:-

Walls: Stone-dashed proprietary render, light neutral matrix colour, on 90mm insulation

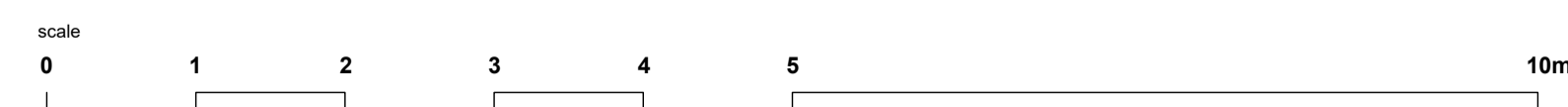

NOTES This drawing is prepared solely for design and planning submission purposes. It is not intended or suitable for either Building Regulations or Construction purposes and should not be used for such.
© Randall Shaw Billingham

revision p1 first issue date 14.03.22

RANDALL SHAW BILLINGHAM Architects Energy Consultants Planners 54 Harcombe Road London N16 0SA tel 020 7254 7472
job title Enfield EWI Programme
dwg title 12 Anglesey Road Elevations
status planning application
scale 1:50 @ A1
date 03/22
chk kw
dwg no 286/ Anglesey 12 rev p1