

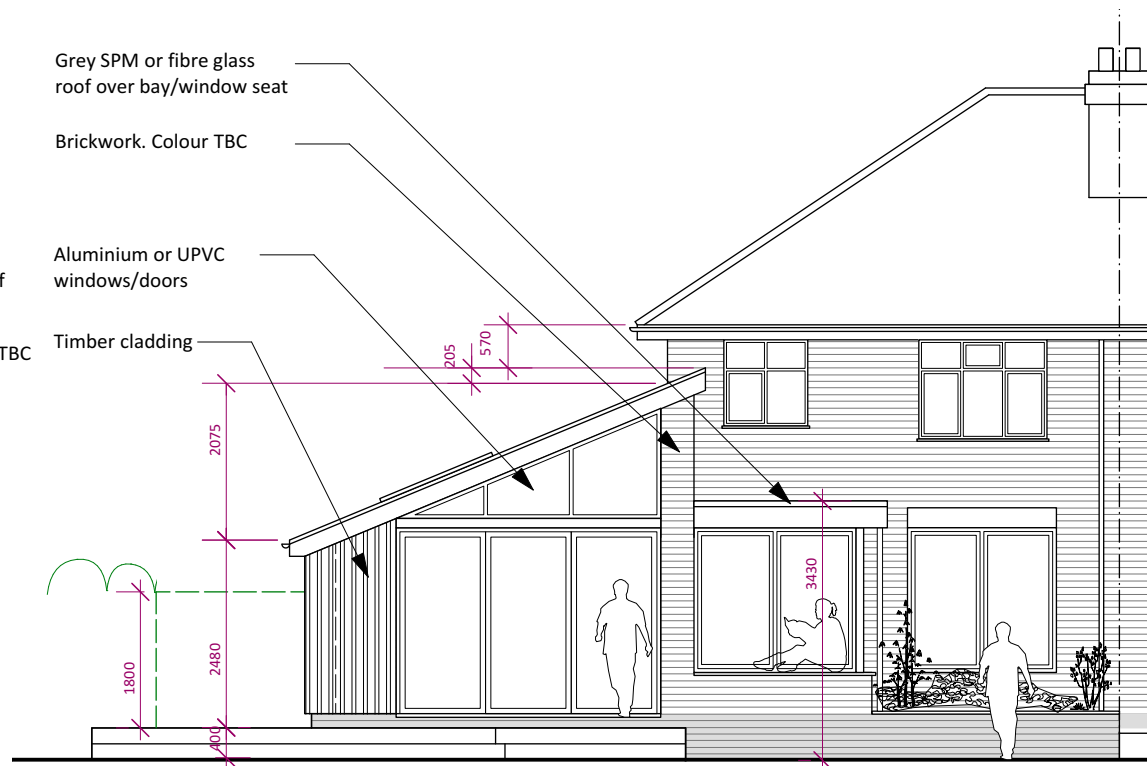

Front (West) Elevation

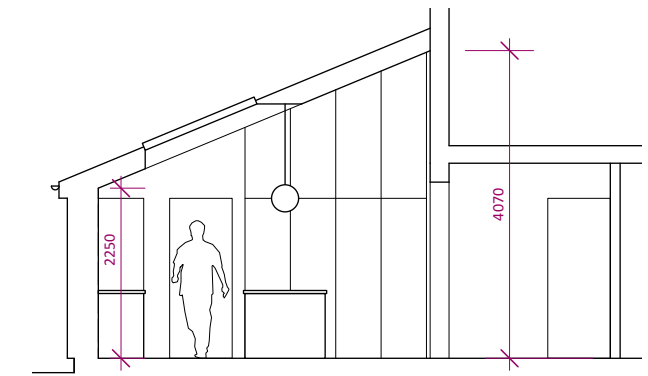

Rear (East) Elevation



Kitchen Section

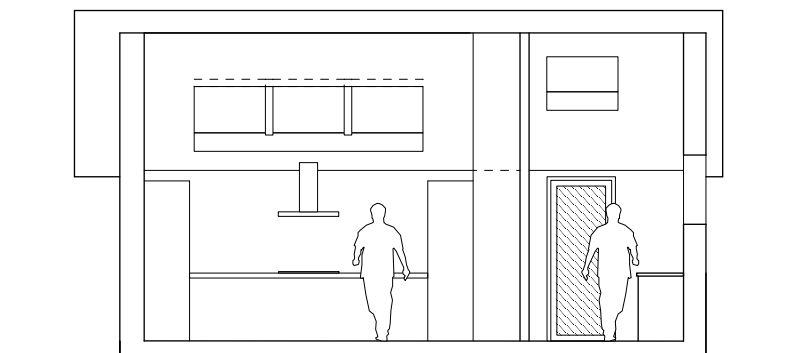

Kitchen / Utility section

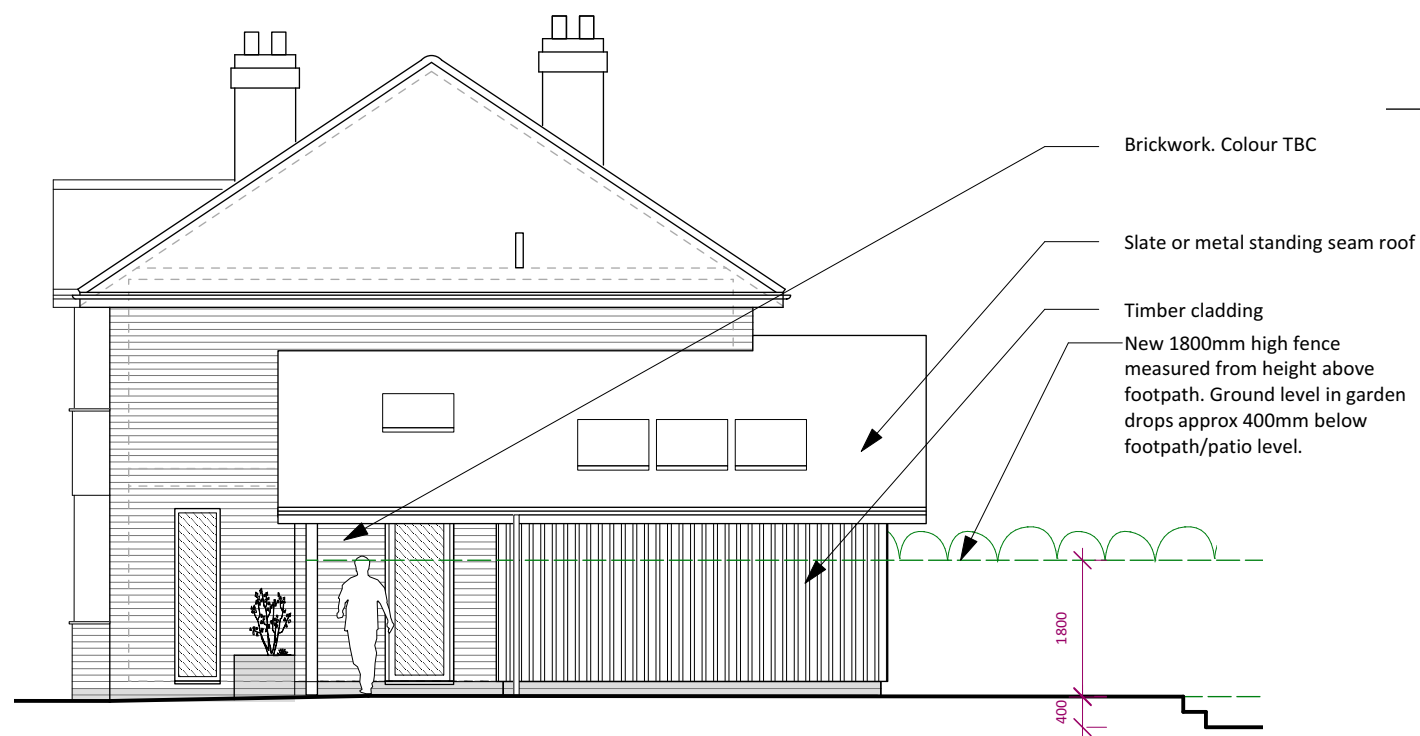

Side (South) Elevation

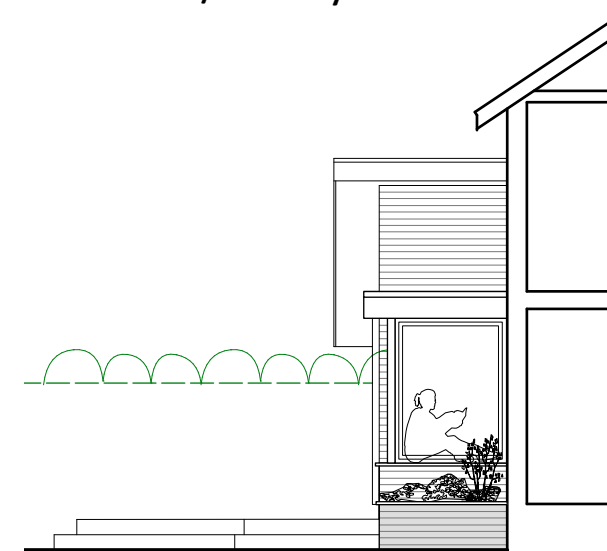

Side (North) Elevation

- E 08/07/21 Planning submission revision
- D 06/07/21 Additional notes added
- C 06/07/21 Planter added to front elevation



fiona
harrison
architect

email: fiona@fharchitect.co.uk 16 mountsorrel drive
web: fharchitect.co.uk west bridgford
mob: 0779 3141615 nottingham
tele: 0115 8462838 ng2 6lj

Client

Mr and Mrs Stimpson

Project

105 Seymour Road, West Bridgford,
NG2 5EE

Drawing

Prop Elevations (1:100@ A3)

Job	Dwg	Rev	Status
125	04	E	Planning

This drawing is copyright and remains the property of fiona harrison architect ltd. Do not scale drawings.