



MAIN ELEVATION  
Plots 9, 10, 11  
Plots 76, 77, 78

\* Denotes gloss black inset panel (not glazing)



SIDE ELEVATION  
Plots 6, 7, 8  
Plots 79, 80, 81

Refuse  
Store  
Plots 76-81



REAR ELEVATION  
Plots 6, 7, 8  
Plots 79, 80, 81

Plots 9, 10, 11  
Plots 76, 77, 78

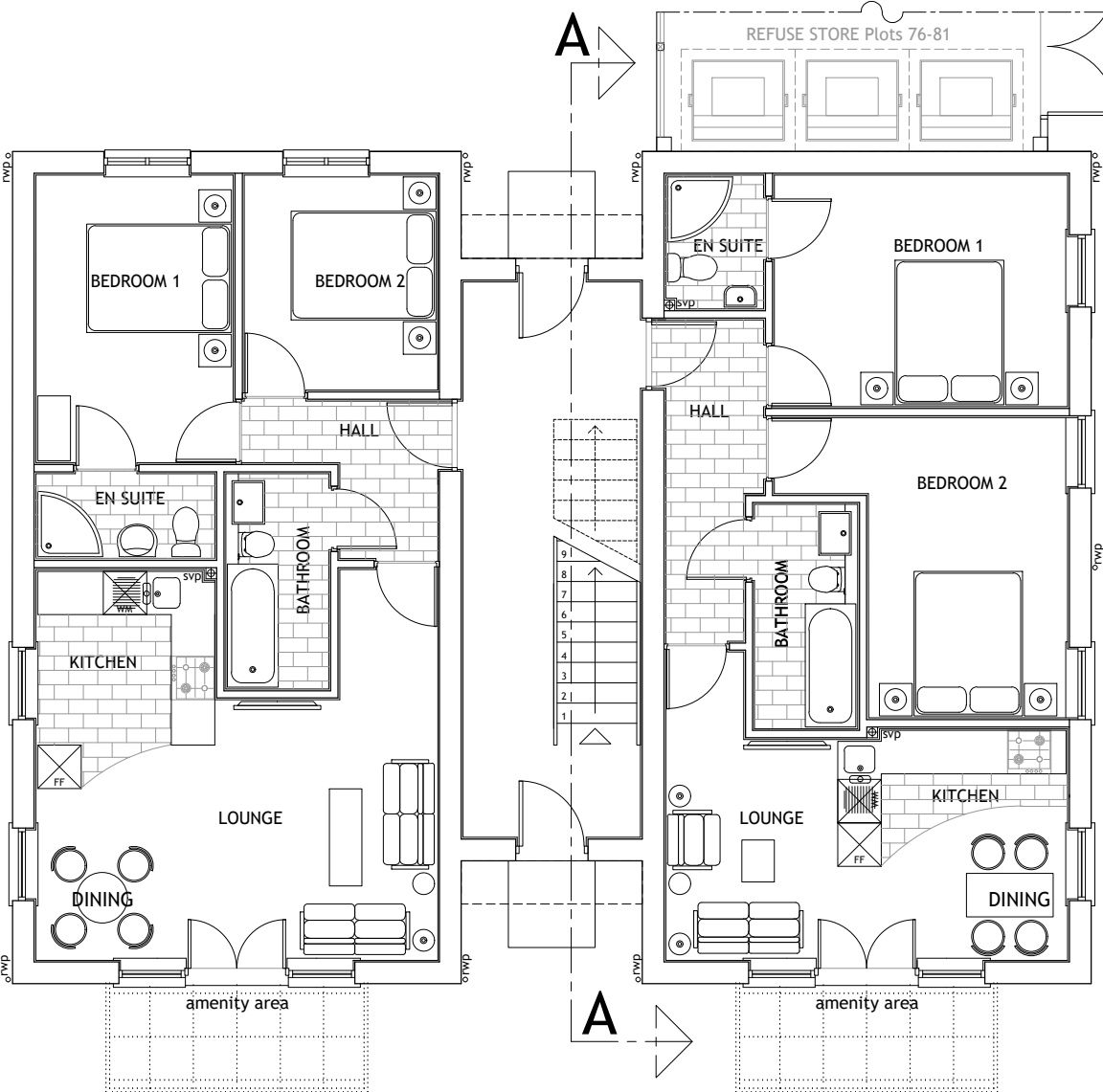

GROUND FLOOR PLAN  
GIA = 60.2sqm / 648sqft  
Plot 9, 76

Plot 6, 79

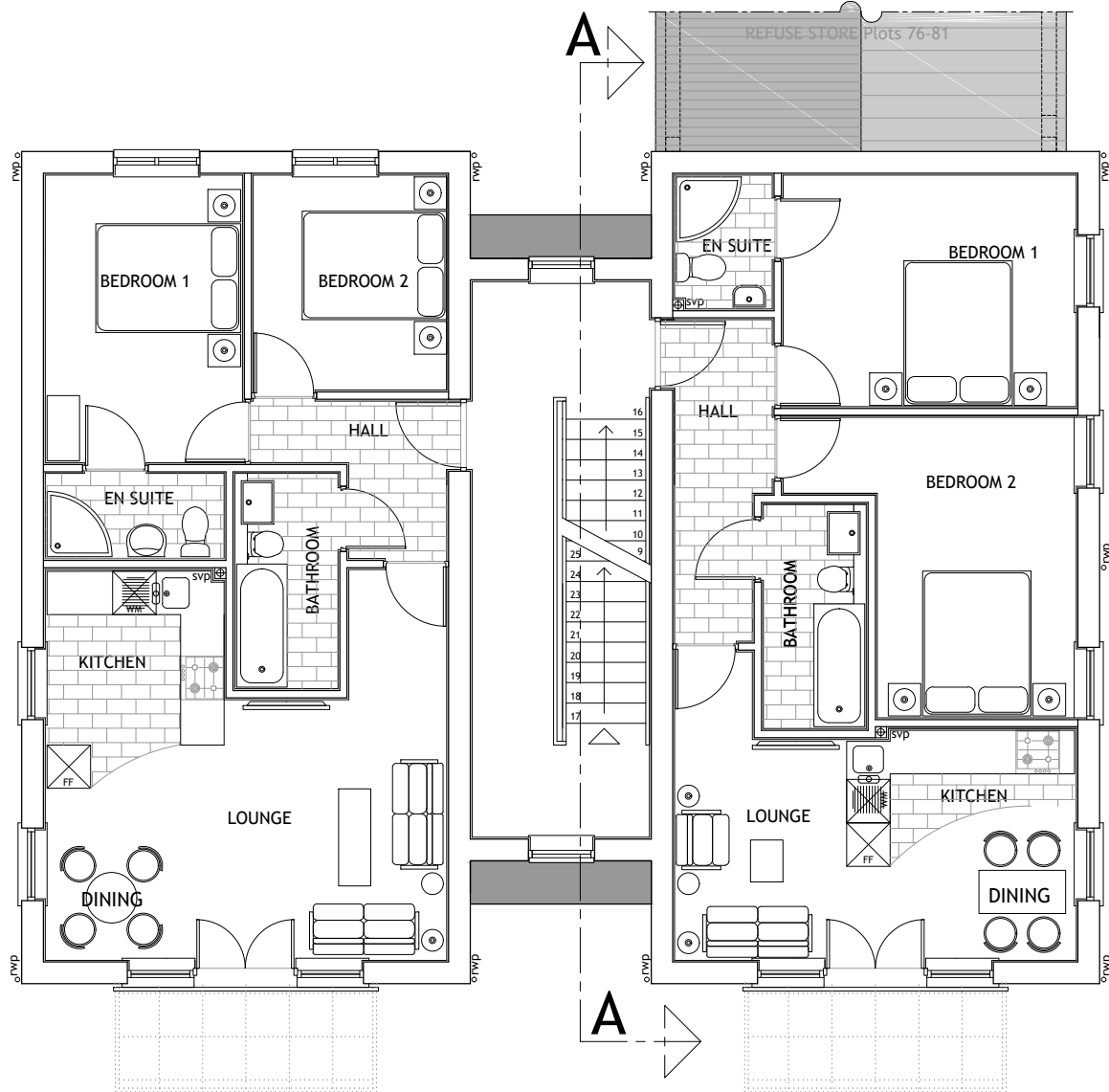

FIRST FLOOR PLAN  
GIA = 60.2sqm / 648sqft  
Plot 10, 77

Plot 7, 80

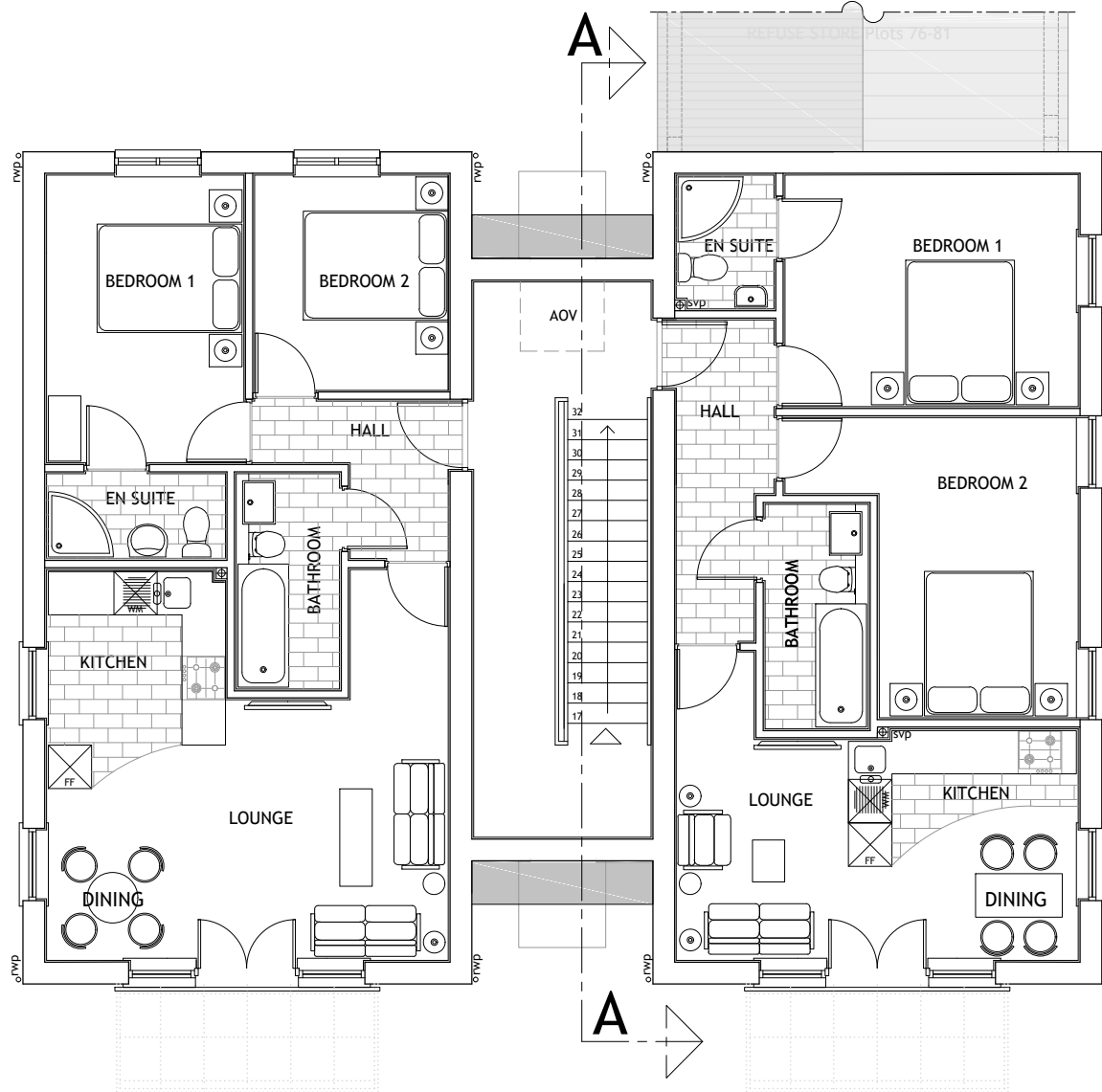

SECOND FLOOR PLAN  
GIA = 60.2sqm / 648sqft  
Plot 11, 78

Plot 8, 81

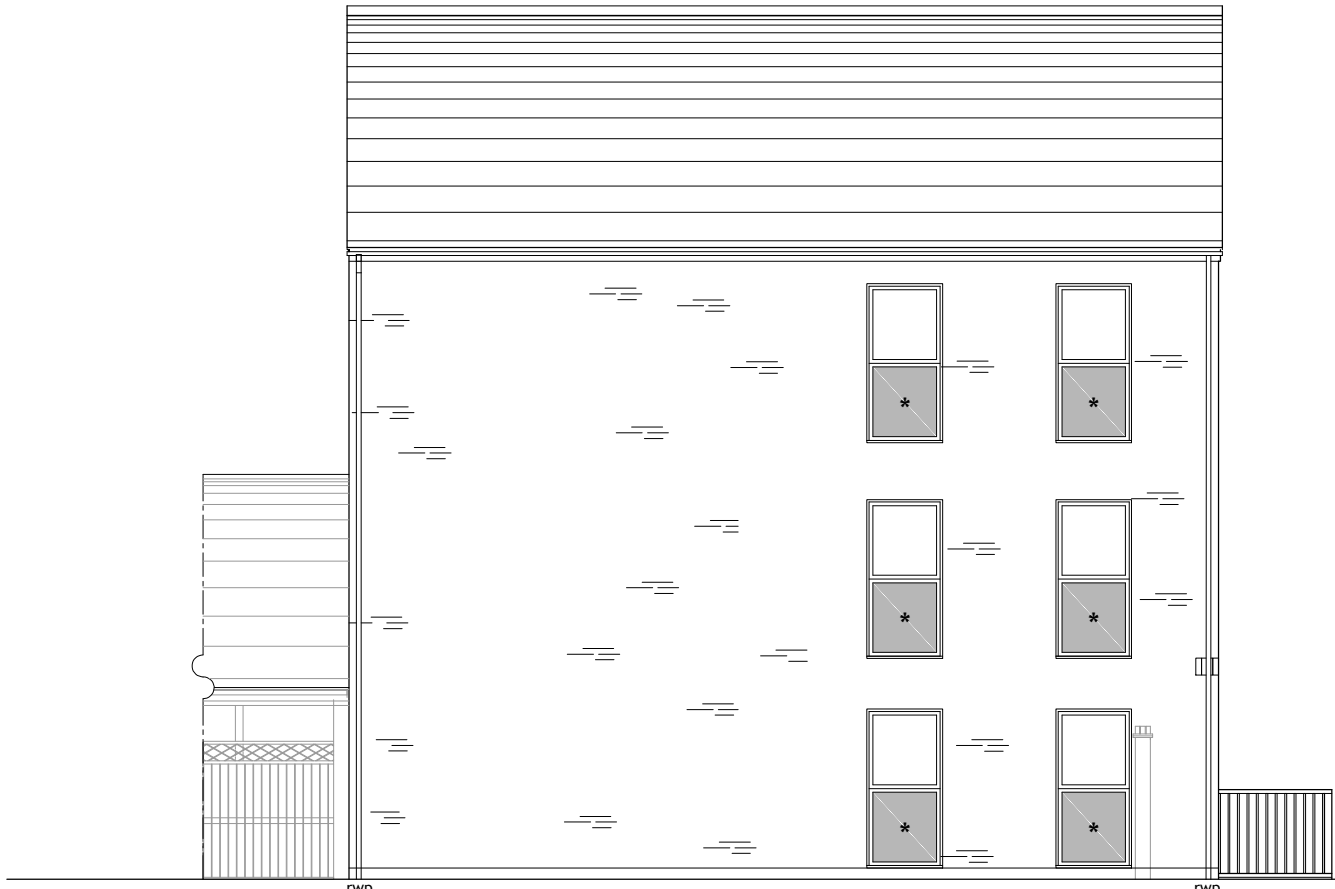

Refuse  
Store  
Plots  
76-81

SIDE ELEVATION  
Plots 9, 10, 11  
Plots 77, 76, 78

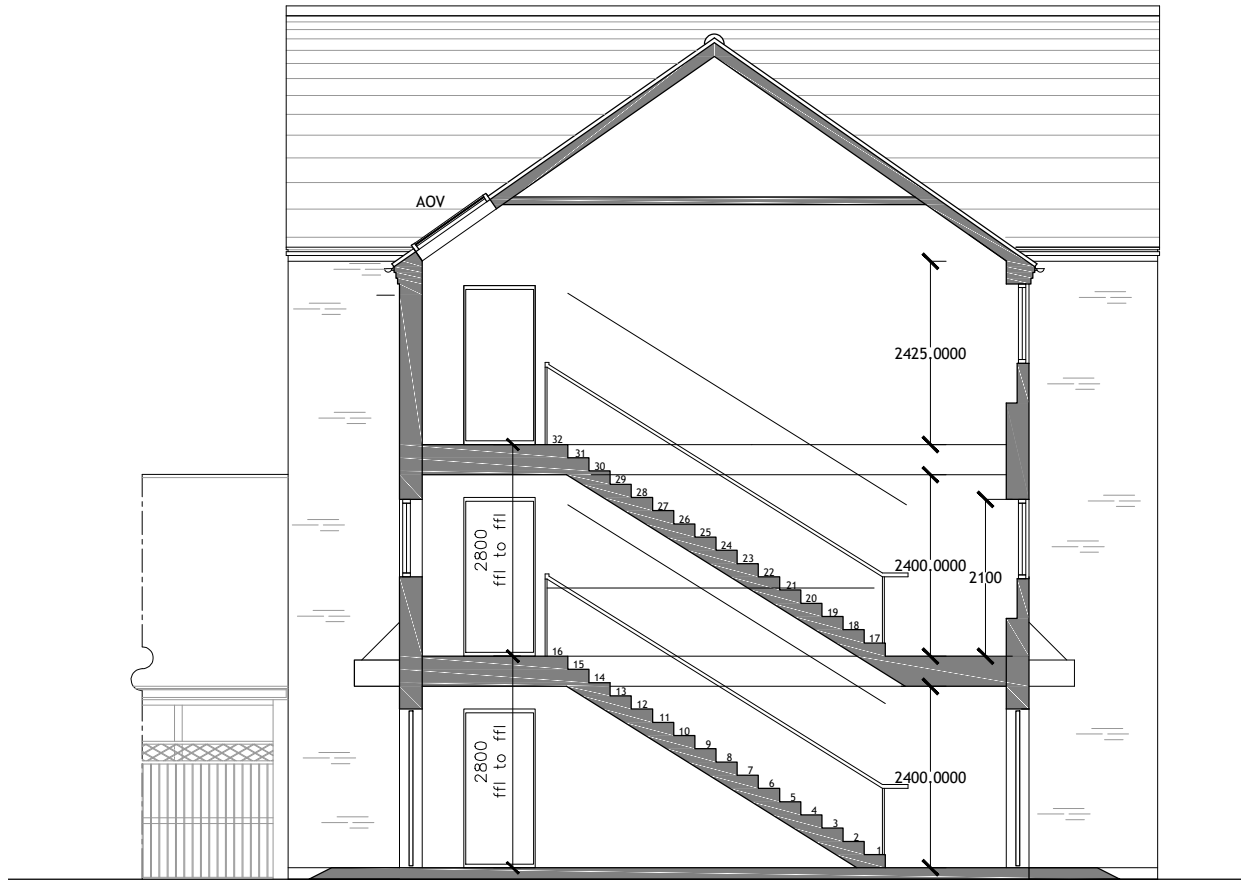

Refuse  
Store  
Plots 76-81

SECTION AA



## NOTES

- Contractors must check all dimensions on site. Only figured dimensions are to be worked from. Discrepancies must be reported to the Architect or Engineer before proceeding. © This drawing is copyright.
- Reproduced from OS Sitemap © by permission of Ordnance Survey on behalf of The Controller of Her Majesty's Stationery Office. © Crown copyright 2008. All rights reserved. Licence number 100007126.

F	Bedroom 1 Rear Elevation window removed for Plots 8, 81	OCN	JAL	12/04/2022	
E	Elevations updated to achieve aesthetical improvement for a Key Building position; Bedroom 1 Rear Elevation window removed for Plots 6, 7, 79, 80	OCN	JAL	04/04/2022	
D	Client comments dated 6th Dec incorporated.	JAL		07/12/2021	
C	Elevations updated to create a more dynamic Street Scene and plans updated accordingly to suite	JPG	JAL	06/12/2021	
B	Window removed on Bedroom 1 for Plots 7, 8 as per client's requirements received on 05/11/2021; Ground Floor balconies removed as Amenity Areas added; see Planning Layout, dwg. no. 18908/1001 Rev.1	OCN	JAL	08/11/2021	
A	Elevation updates for a more dynamic street scene appearance / render on middle side gable	OCN	JAL	12/08/2021	
REV	DESCRIPTION	DRN	CHD	DATE	
<input checked="" type="checkbox"/>	PRELIMINARY	<input type="checkbox"/>	INFORMATION	<input type="checkbox"/>	TENDER
<input type="checkbox"/>	CONSTRUCTION	<input type="checkbox"/>	AS BUILT		

SCALE 1/100 @ A1 DATE July 2021

DRAWN OCN CHK JAL

DRAWING NO. 18908/102 REV F

TITLE Residential Development P12B  
Stanton Cross, Wellingborough

DETAILS 2B4P Apartment Block  
Floor Plans and Elevations

 **Woodshardwick**  
Architecture | Engineering | Planning | Surveying

**BEDFORD : HEAD OFFICE**  
15-17 Goldington Road  
Bedford MK40 3NH  
T: +44 (0) 1234 268862

**BIRMINGHAM**  
Fort Dunlop, Fort Parkway  
Birmingham B24 9FE  
T: +44 (0) 121 6297784

ONLINE: mail@woodshardwick.com | woodshardwick.com

PLEASE CONSIDER THE ENVIRONMENT BEFORE PRINTING THIS DRAWING