

Existing Elevations Scale 1:100

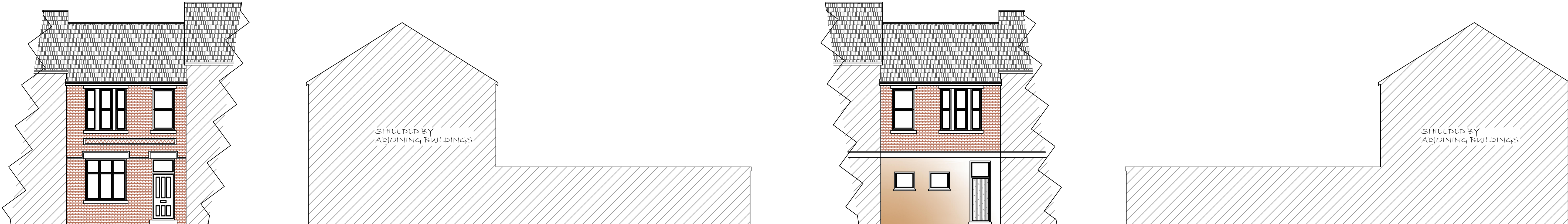

EAST FACING FRONT ELEVATION

NORTH FACING SIDE ELEVATION

WEST FACING REAR ELEVATION

SOUTH FACING SIDE ELEVATION

Proposed Elevations Scale 1:100

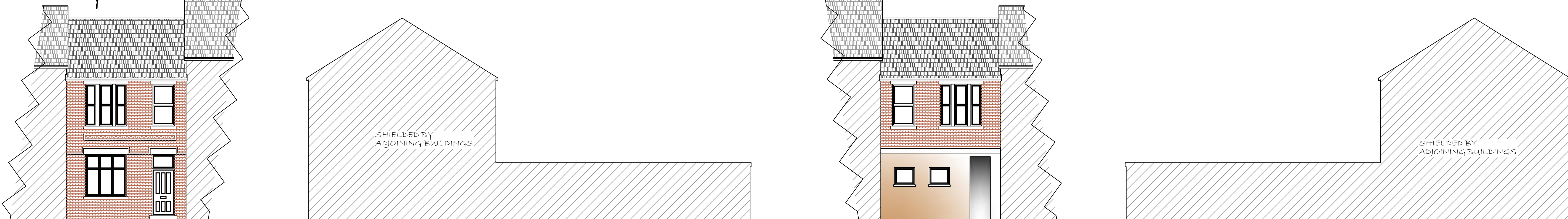

EAST FACING FRONT ELEVATION

NORTH FACING SIDE ELEVATION

WEST FACING REAR ELEVATION

SOUTH FACING SIDE ELEVATION

Existing Plans 1:100

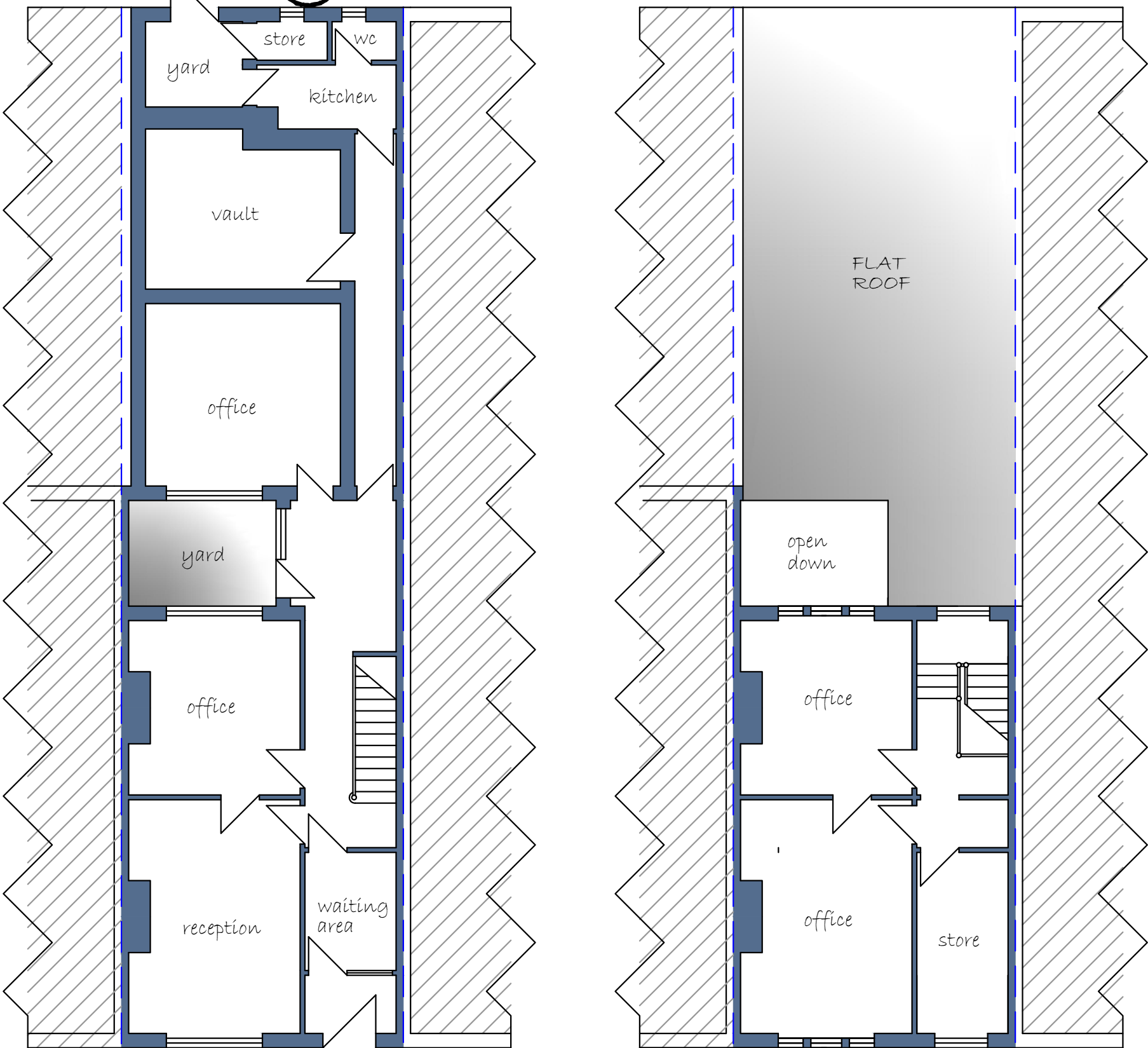

EXISTING GROUND FLOOR PLAN

EXISTING FIRST FLOOR PLAN

Proposed Plans 1:100



PROPOSED GROUND FLOOR PLAN

PROPOSED FIRST FLOOR PLAN

ALL EXTERNAL FINISHING MATERIALS TO REMAIN AS EXISTING

DRAWN BY: 5 Bobbin Mill Cottages, Stubbins Lane, Cloughton-on-Brock, Preston. PR3 0PL Telephone 01995 640135 Mobile 07813 296 287 e-mail: mel@mlplanning.org	CLIENT: ANDREW RICHES	DATE: 8TH FEBRUARY 2022
	PROJECT: PRIOR NOTIFICATION UNDER CLASS O OF THE GDPO FOR THE CHANGE OF USE OF B1 OFFICE TO C3 DWELLING	DWG NO.: SPIAR/4008
LOCATION: 33 NORTH ALBERT STREET FLEETWOOD LANCASHIRE FY7 6AJ		SCALE: 1:100 A1
THESE DRAWINGS ARE FOR THE PURPOSE OF GAINING LOCAL AUTHORITY PLANNING APPROVAL ONLY. ALL MEASUREMENTS SHOULD BE CHECKED ON SITE BY TRADESMEN PRIOR TO COMMENCEMENT OF ANY WORK.		