

The use of this data by the recipient acts as an agreement of the following statements. Do not use this data if you do not agree with any of the following statements:-

All drawings are based upon site information supplied by third parties and as such their accuracy cannot be guaranteed. All features are approximate and subject to clarification by a detailed topographical survey, statutory service enquiries and confirmation of the legal boundaries.

Do not scale the drawing, except for planning purposes. Use figured dimensions in all cases. Check all dimensions on site.

Report any discrepancies in writing to Palmer Lunn Architects before proceeding.

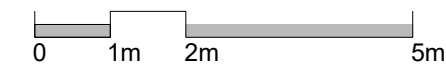
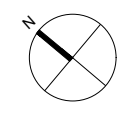
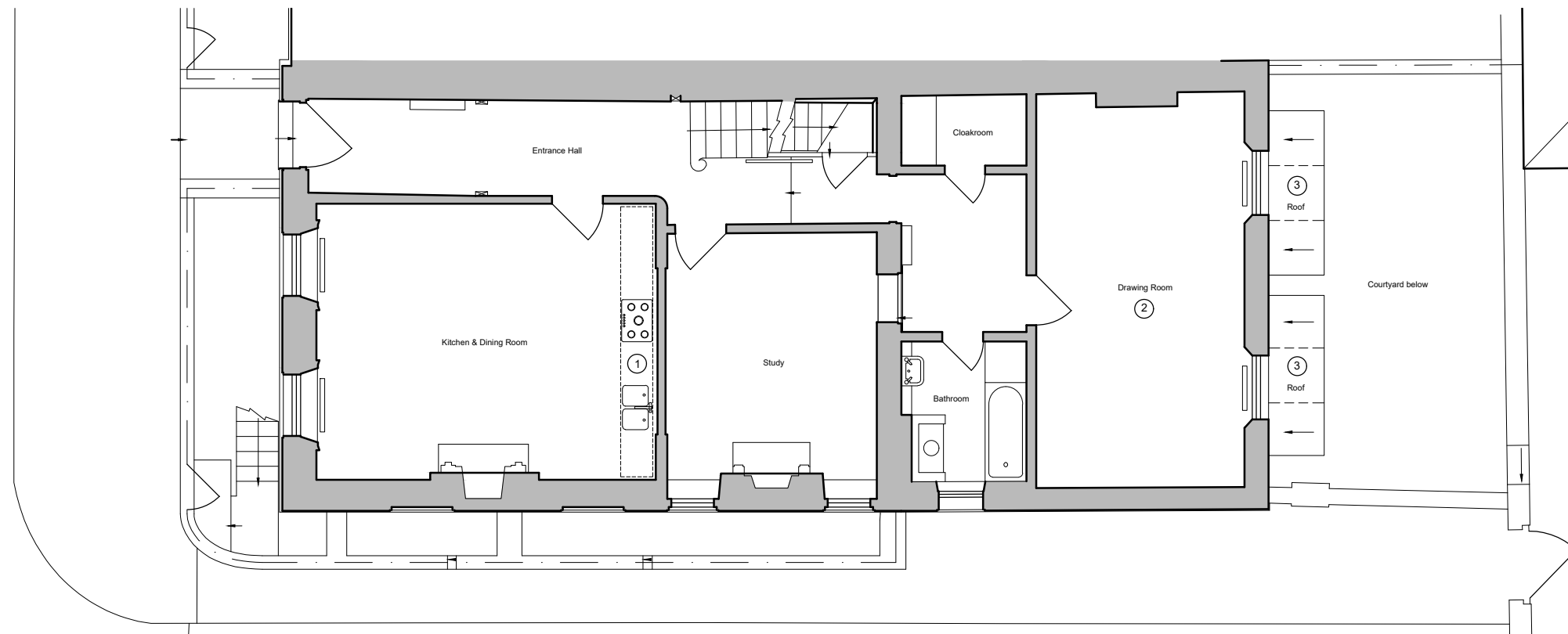

Schedule of Proposed Works

1. New free-standing kitchen unit with integral sink, reversible. New above ground drainage. Joinery to be scribed around existing skirtings
2. Existing finishes made good to match existing where kitchen units removed
3. New sloping lead roof over bay window with welted joints

All original existing doors and features, including fireplaces, cornices, architraves and skirtings retained

P02	Planning	06.05.2022	NBa	APa
P01	Planning	31.01.2022	NBa	APa

Rev	Description	Date	Drn	Chk
-----	-------------	------	-----	-----

Status
PLANNING

Client
Mrs F Lanza

Project
16 Wilton Street
London, SW1X 7AX

Drawing
Ground Floor Plan
as Proposed

Project No.	Drawing No.	Revision
17007	WST-PL-11	P02
Scale @ A3	Drawn By	
1:100	NBa	