

The use of this data by the recipient acts as an agreement of the following statements. Do not use this data if you do not agree with any of the following statements:-

All drawings are based upon site information supplied by third parties and as such their accuracy cannot be guaranteed. All features are approximate and subject to clarification by a detailed topographical survey, statutory service enquiries and confirmation of the legal boundaries.

Do not scale the drawing, except for planning purposes. Use figured dimensions in all cases. Check all dimensions on site.

Report any discrepancies in writing to Palmer Lunn Architects before proceeding.

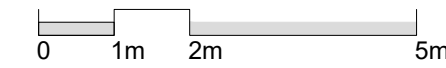
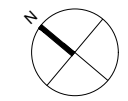
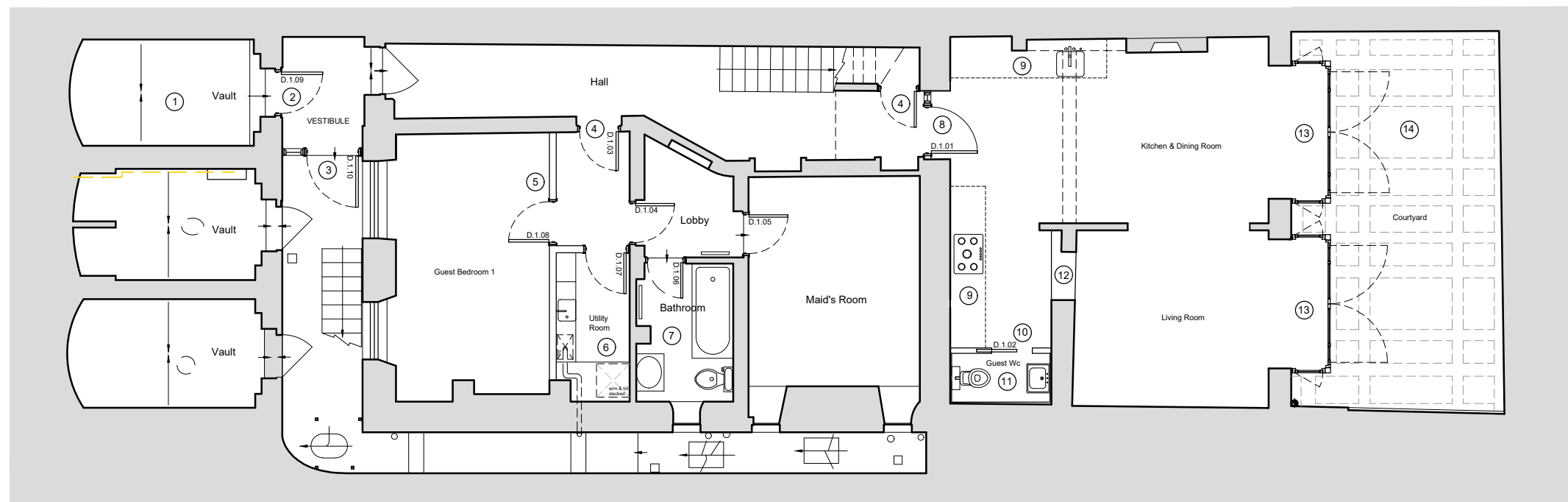

**Schedule of Proposed Works**

- |   |  |
|---|--|
| 1. New lowered floor construction   | 11. New sanitary ware and finishes to replace existing                                 |
| 2. New timber ledged and braced door, as door schedule                                | 12. new lightweight infill partition, reversible                                       |
| 3. New timber entrance door and side screen, with lead roof over, as door schedule    | 13. New timber and aluminium composite framed and glazed bay window with sliding doors |
| 4. For new doors refer to door schedule   | 14. Existing Courtyard lowered to match internal finished floor level with new paving  |
| 5. New lightweight partition, reversible  |  |
| 6. New appliances and associated services, including relocated boiler                 |  |
| 7. New sanitary ware and finishes to replace existing                                 |  |
| 8. New timber panelled fire door and side light in enlarged opening, as door schedule |  |
| 9. New free-standing kitchen units  |  |
| 10. New timber panelled doorset and lightweight partition, reversible                 |  |

**GENERAL**

New floor finishes throughout  
New services to replace existing

All original existing doors and features, including fireplaces, cornices, architraves and skirtings retained

P02	Planning	06.05.2022	NBa	APa
P01	Planning	31.01.2022	NBa	APa

Rev	Description	Date	Drn	Chk
-----	-------------	------	-----	-----

Status  
**PLANNING**

Client  
Mrs F Lanza

Project  
16 Wilton Street  
London, SW1X 7AX

Drawing  
Lower Ground Floor Plan  
as Proposed

Project No.	Drawing No.	Revision
17007	WST-PL-10	P02
Scale @ A3	Drawn By	
1:100	NBa	