

The use of this data by the recipient acts as an agreement of the following statements. Do not use this data if you do not agree with any of the following statements:-

All drawings are based upon site information supplied by third parties and as such their accuracy cannot be guaranteed. All features are approximate and subject to clarification by a detailed topographical survey, statutory service enquiries and confirmation of the legal boundaries.

Do not scale the drawing, except for planning purposes. Use figured dimensions in all cases. Check all dimensions on site.

Report any discrepancies in writing to Palmer Lunn Architects before proceeding.

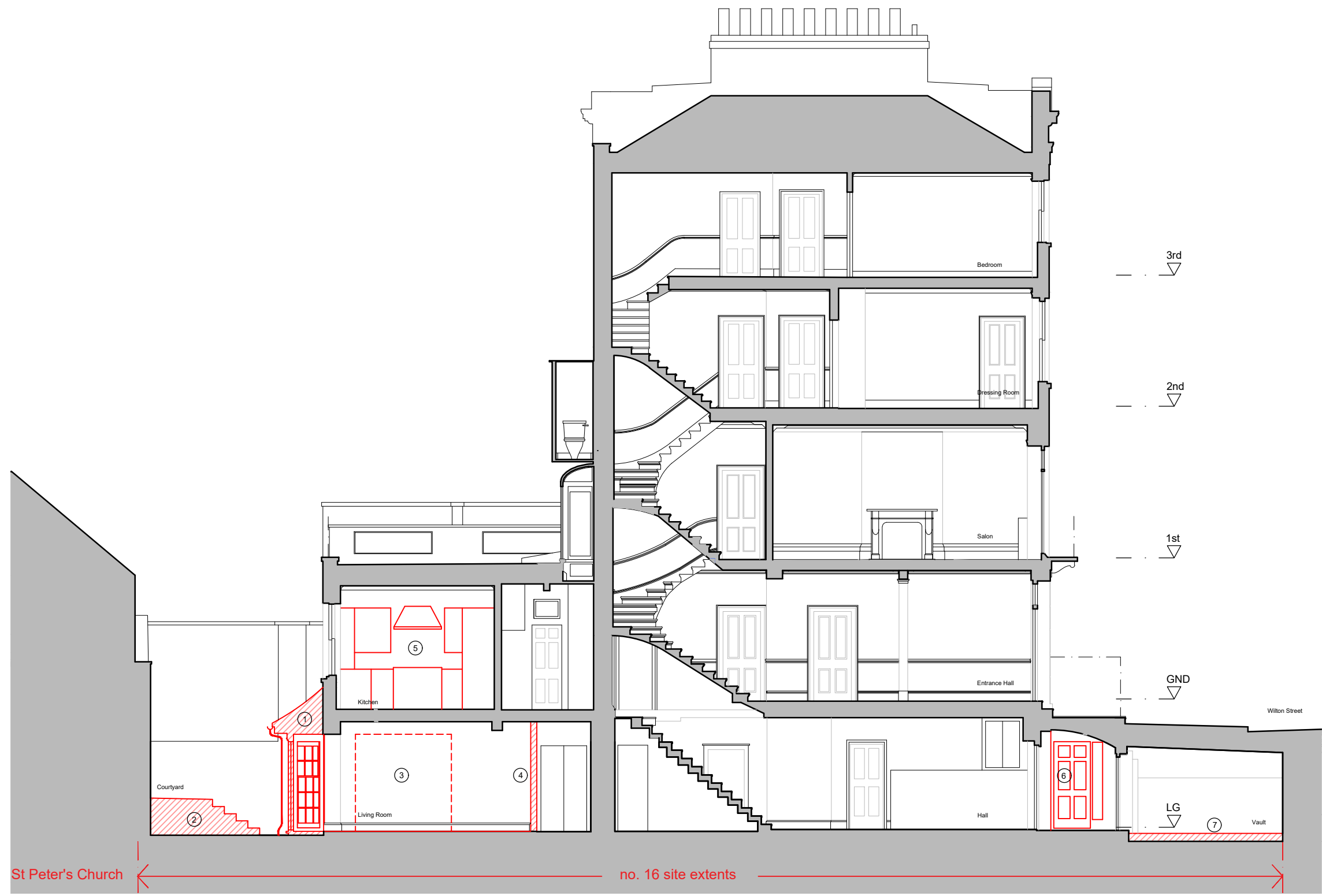
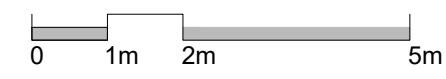

St Peter's Church

no. 16 site extents

Section B-B as Existing

Schedule of Stripping-out Works

- |   |  |
|---|--|
| <ol style="list-style-type: none"> <li>1. Modern bay windows and associated roof shown hatched, removed</li> <li>2. Raised external terrace shown hatched, removed</li> <li>3. Opening formed in modern partition</li> <li>4. Modern partition removed</li> <li>5. Modern kitchen fittings, appliances and associated services removed. Existing surfaces and fabric to be made good to receive new finishes</li> </ol> | <ol style="list-style-type: none"> <li>6. Modern door, side screen and part wall removed</li> <li>7. Floor lowered by a single step</li> </ol> |
|---|--|

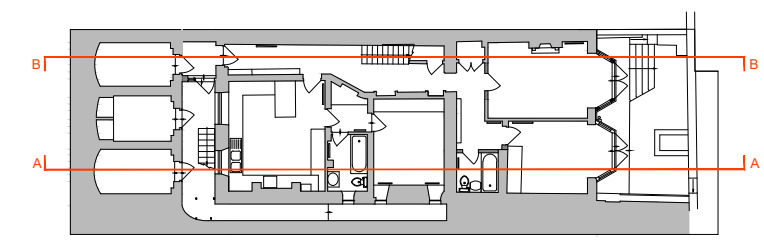

Key Plan

P02	Planning	06.05.2022	NBa	APa
P01	Planning	31.01.2022	NBa	APa
Rev	Description	Date	Drn	Chk

Status  
**PLANNING**

Client  
Mrs F Lanza

Project  
16 Wilton Street  
London, SW1X 7AX

Drawing  
Section B-B  
as Existing

Project No.	Drawing No.	Revision
17007	WST-PL-06	P02
Scale @ A3	Drawn By	
1:100	NBa	