

**NOTES:**  
 1. This drawing and its design is the copyright of Cotswold Architects Ltd. and may not be reproduced in any form without their prior consent.  
 2. Do not scale off this drawing.  
 3. Dimensions to be checked on site.

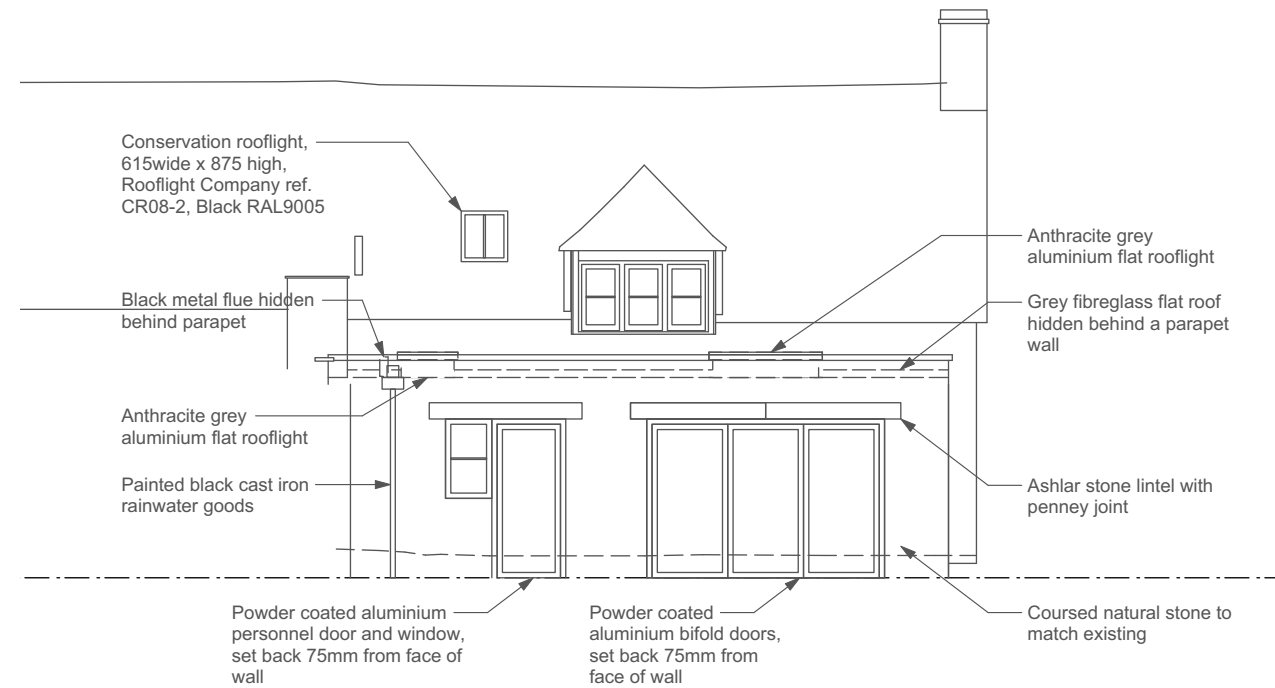

**NORTH ELEVATION**  
 (street elevation)



**SOUTH ELEVATION**

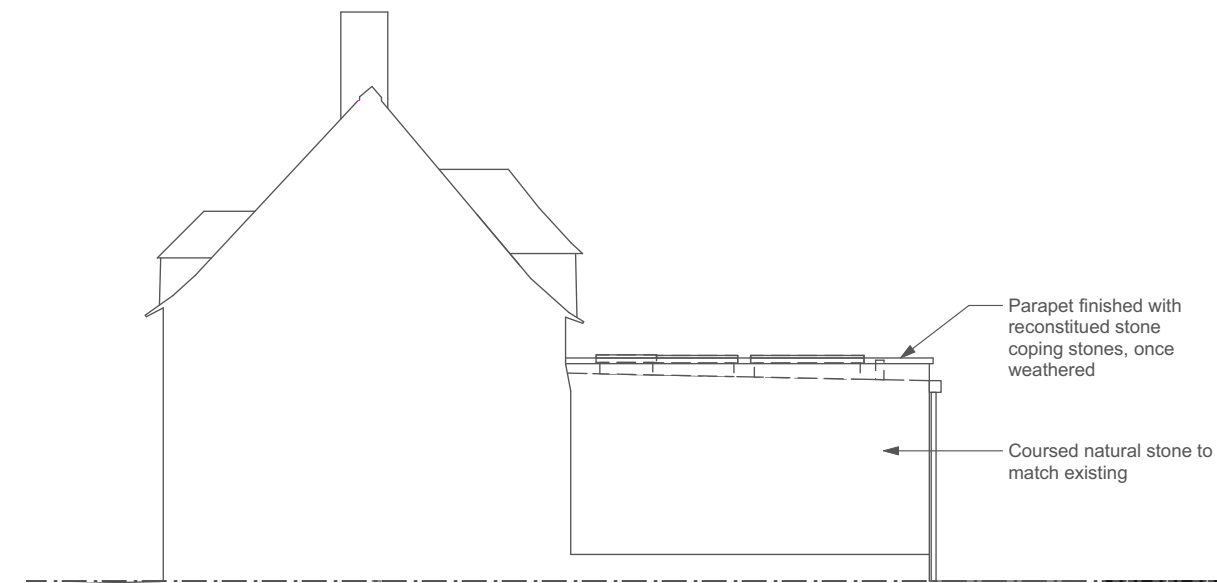

**WEST ELEVATION**

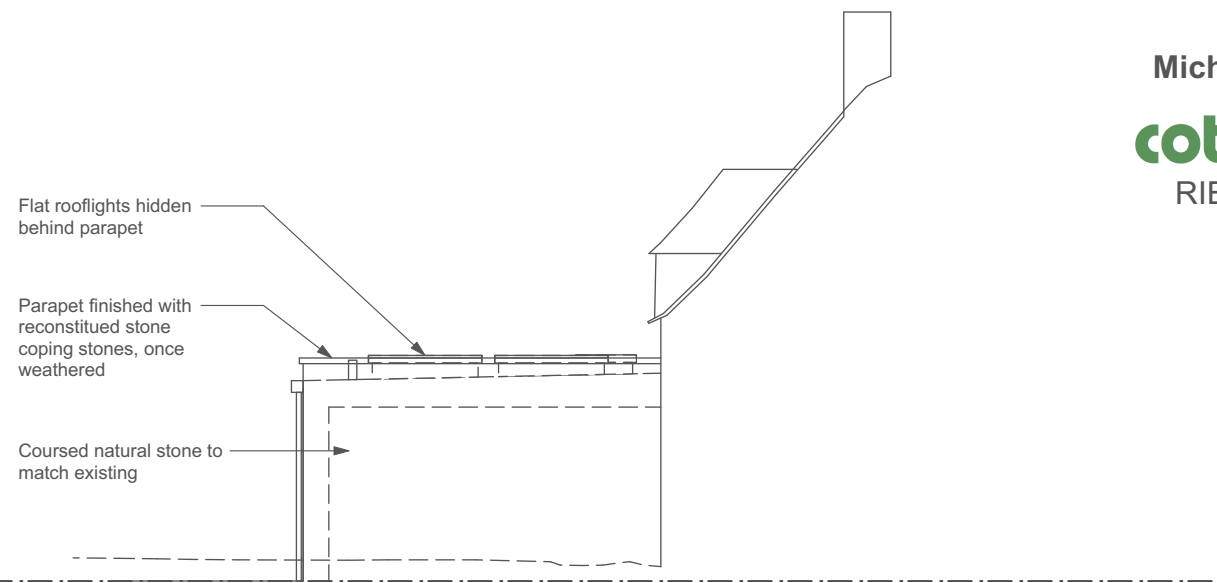

**EAST ELEVATION**

CLIENT:  
**Michelle Tully and Alisevket Karaca**  
**cotswold architects.**  
 RIBA CHARTERED ARCHITECTS  
[www.cotswoldarchitects.com](http://www.cotswoldarchitects.com)  
[info@cotswoldarchitects.com](mailto:info@cotswoldarchitects.com)

tel. 01285 238528

PROJECT:  
 Proposed Extension to:  
 Boxwood Cottage  
 School Lane  
 South Cerney  
 GL7 5TZ

TITLE:  
**Proposed Elevations**

DRAWING NO.	REV.
<b>21-051-P-E01</b>	.

SCALE:  
 1:100@A3

DATE:  
 Jan 2022