

NOTES:
1. This drawing and its design is the copyright of Cotswold Architects Ltd. and may not be reproduced in any form without their prior consent.
2. Do not scale off this drawing.
3. Dimensions to be checked on site.



NORTH ELEVATION
(street elevation)



SOUTH ELEVATION

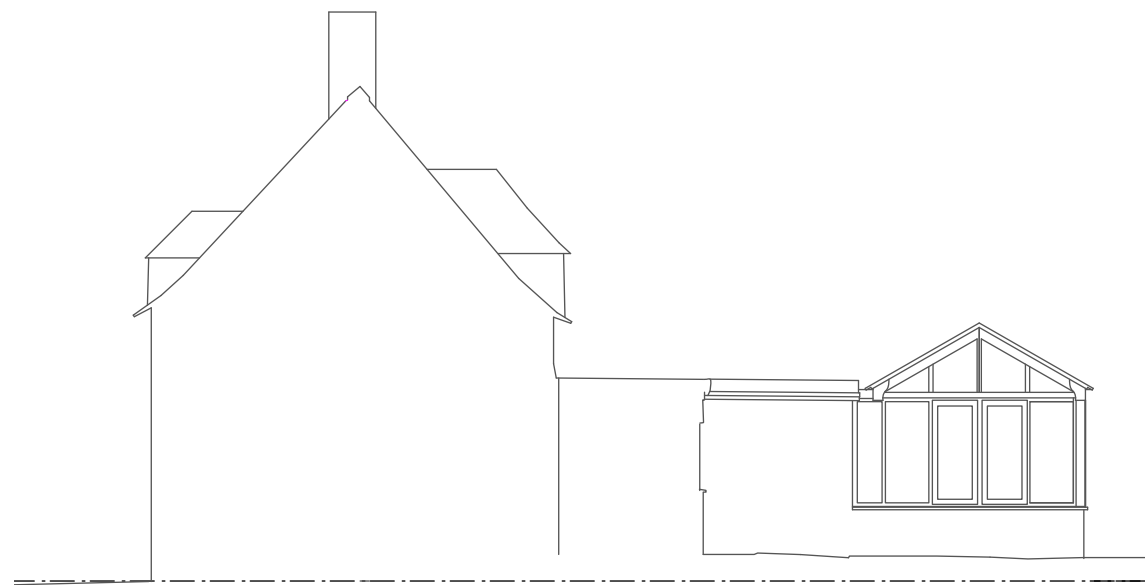

WEST ELEVATION

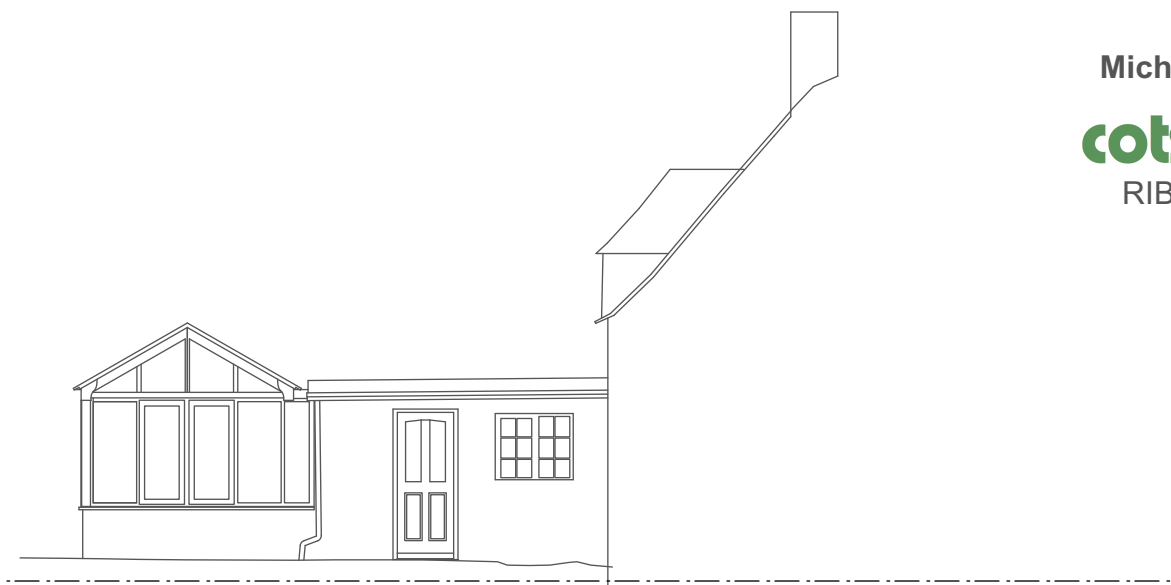

EAST ELEVATION

CLIENT:
Michelle Tully and Alisevket Karaca
cotswold architects.
RIBA CHARTERED ARCHITECTS
www.cotswoldarchitects.com
info@cotswoldarchitects.com

tel. 01285 238528

PROJECT:
Proposed Extension to:
Boxwood Cottage
School Lane
South Cerney
GL7 5TZ

TITLE:
Existing Elevations

DRAWING NO.	REV.
21-051-E-E01	.

SCALE:
1:100@A3

DATE:
Jan 2022