

NOTES:
 1. This drawing and its design is the copyright of Cotswold Architects Ltd. and may not be reproduced in any form without their prior consent.
 2. Do not scale off this drawing.
 3. Dimensions to be checked on site.

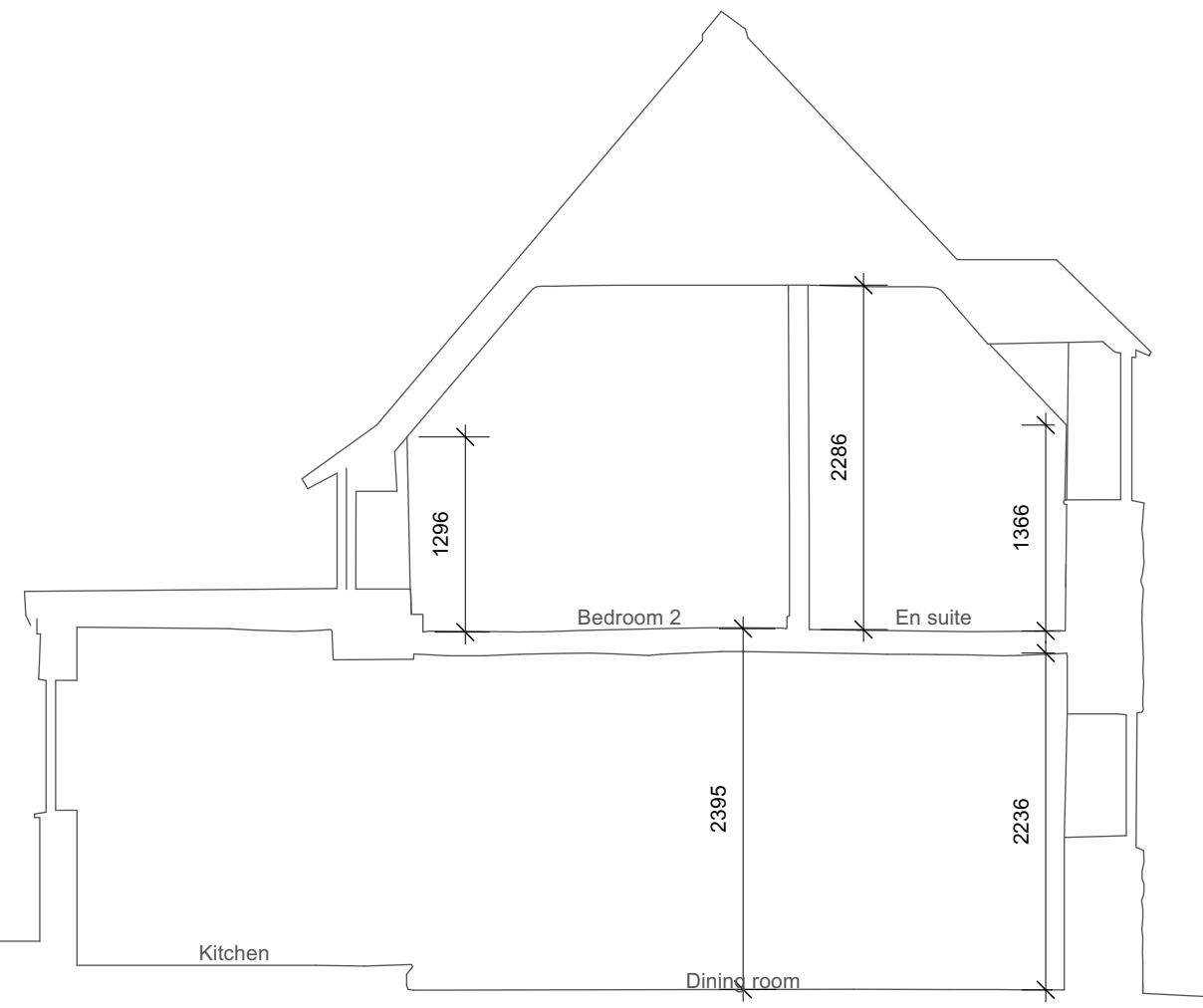

SECTION B-B
 (through bedroom 2 and en suite)

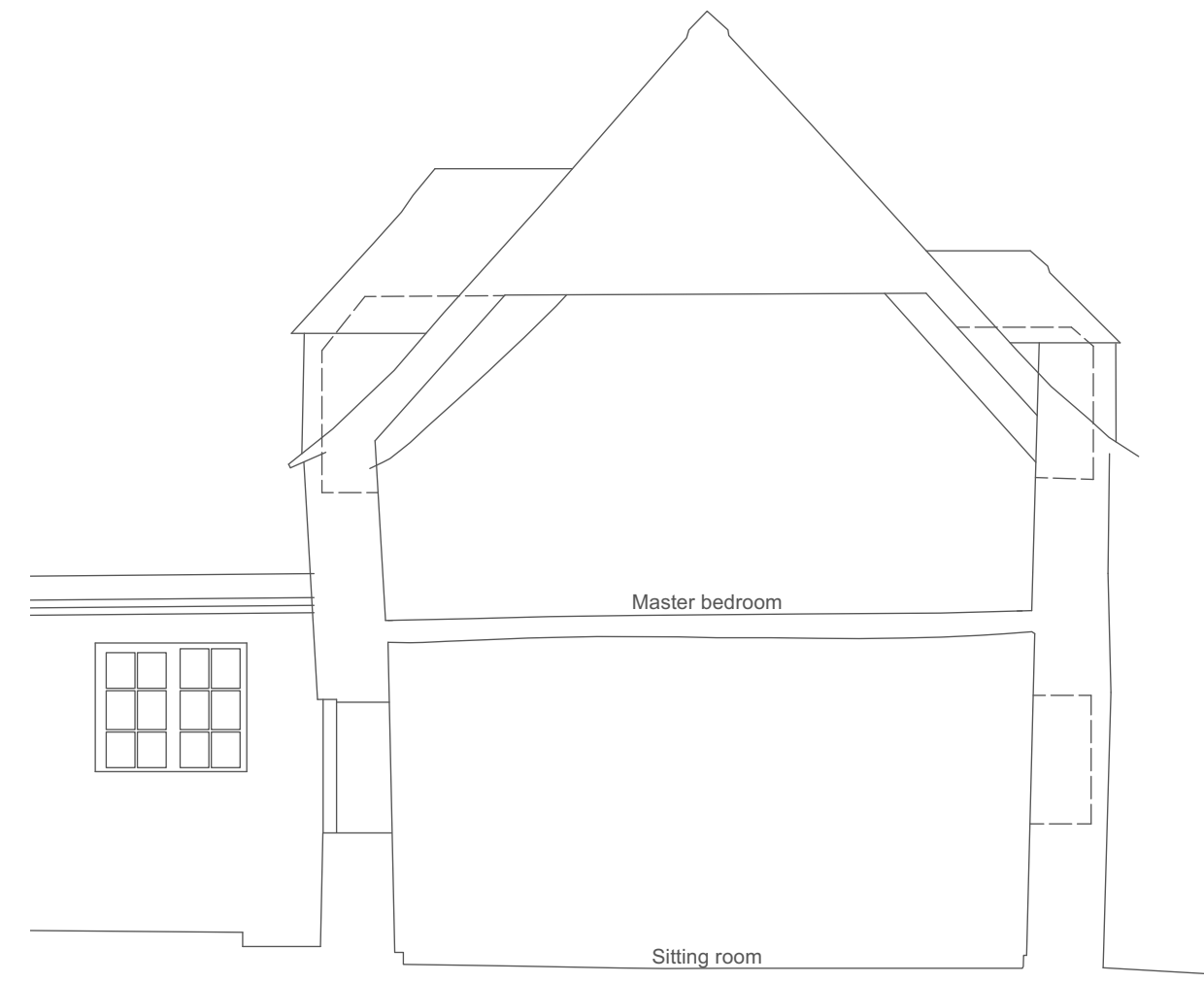

SECTION C-C
 (through master bedroom)

CLIENT:
Michelle Tully and Alisevket Karaca
cotswold architects.
 RIBA CHARTERED ARCHITECTS
www.cotswoldarchitects.com
info@cotswoldarchitects.com

tel. 01285 238528

PROJECT:
 Proposed Extension to:
 Boxwood Cottage
 School Lane
 South Cerney
 GL7 5TZ

TITLE:
Existing Sections B-B and C-C

DRAWING NO.	REV.
21-051-E-SE01	.

SCALE:
 1:50@A3

DATE:
 Jan 2022