



Proposed Bathroom - view showing all fittings and cupboard storage running along and under existing beams



Proposed Bathroom - view showing restrictions of head height when retaining exposed room beams along side new velux window



Proposed Bathroom - typical indication of artificial lighting being used in a night-time scenario. Well lit facing rear end of room



Proposed Bathroom - view highlighting improve access when bath is installed. Scene highlights lighting at early morning



Proposed Landing - view showing changes in floor level and head height to allow for improved access into and across the loft



Proposed Bedroom - view to highlight spatial requirements of room when double bed is used in room. Room to stay mainly as existing



Proposed Bedroom - indicative view highlighting the retention of all roof beams while adjusting the line of sight between two loft areas



Proposed Bedroom - view to highlight the creation of the new roof light at the rear side while also increasing available storage

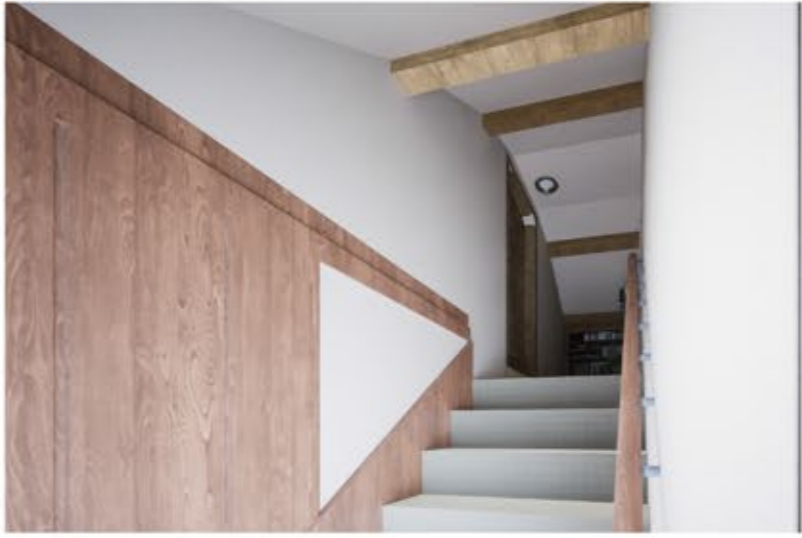

Proposed Staircase - view to show how reducing the landing height will allow for improved access along staircase

Drawing:
Proposed images

Proposal:
29 Milton Street,
Fairford, GL7

Scale: 1:50 Job No: TR032
Drawing Number: Revision:
Drawn By: M.J.L. Date: 01/12/2021



34 Hatherop Road
Fairford
GL7 4JZ
07584 169 004
matt@traa57@hotmail.co.uk