

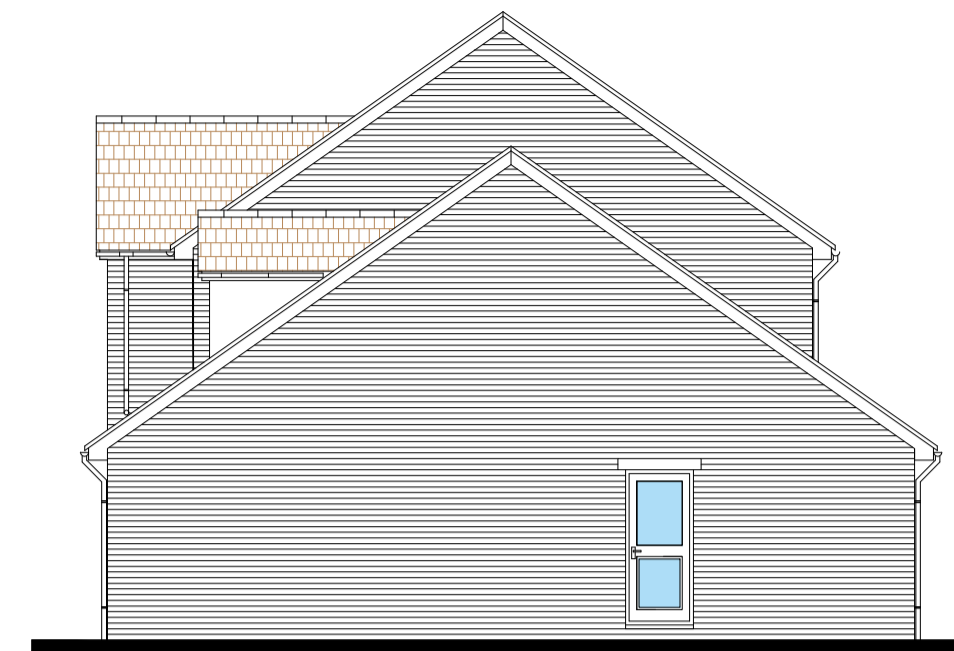

NORTH-EAST ELEVATION



SOUTH-WEST ELEVATION - FRONT



SOUTH-EAST ELEVATION

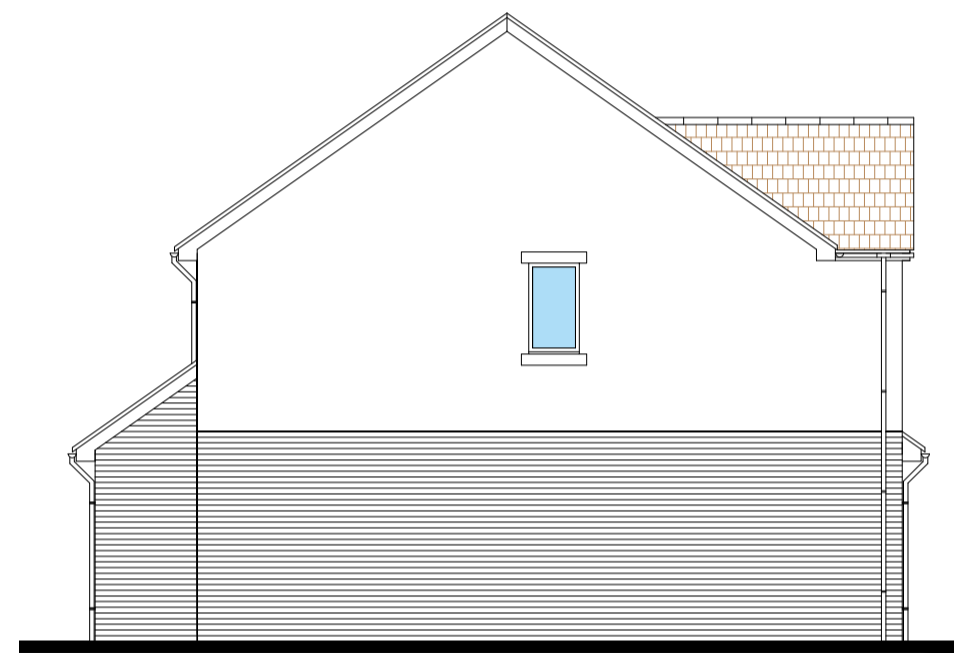

NORTH-WEST ELEVATION

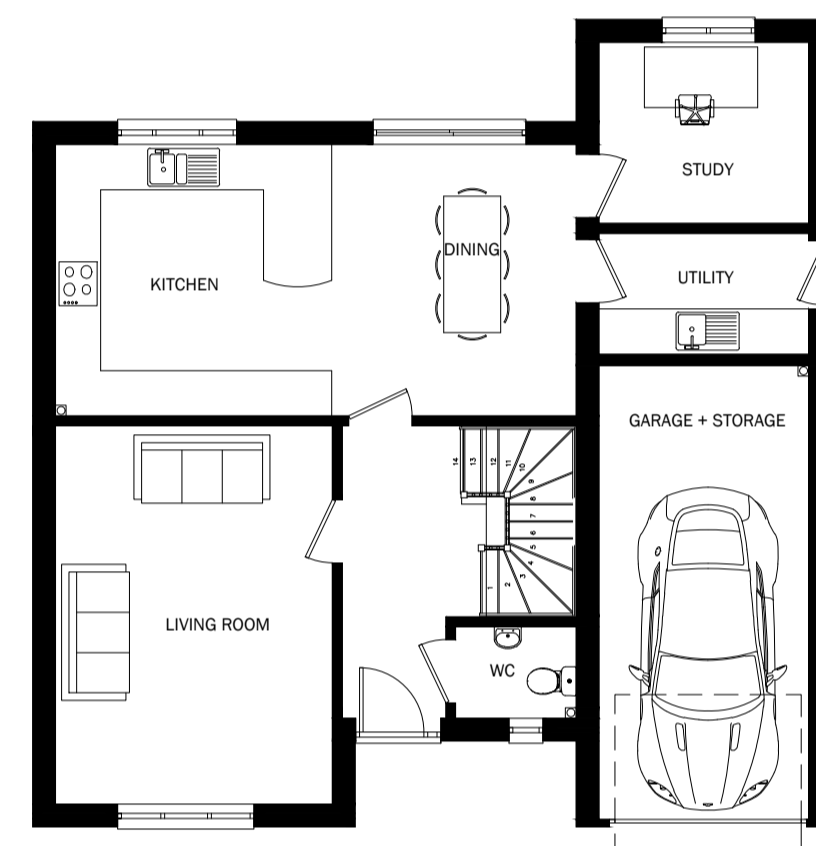

GROUND FLOOR



FIRST FLOOR

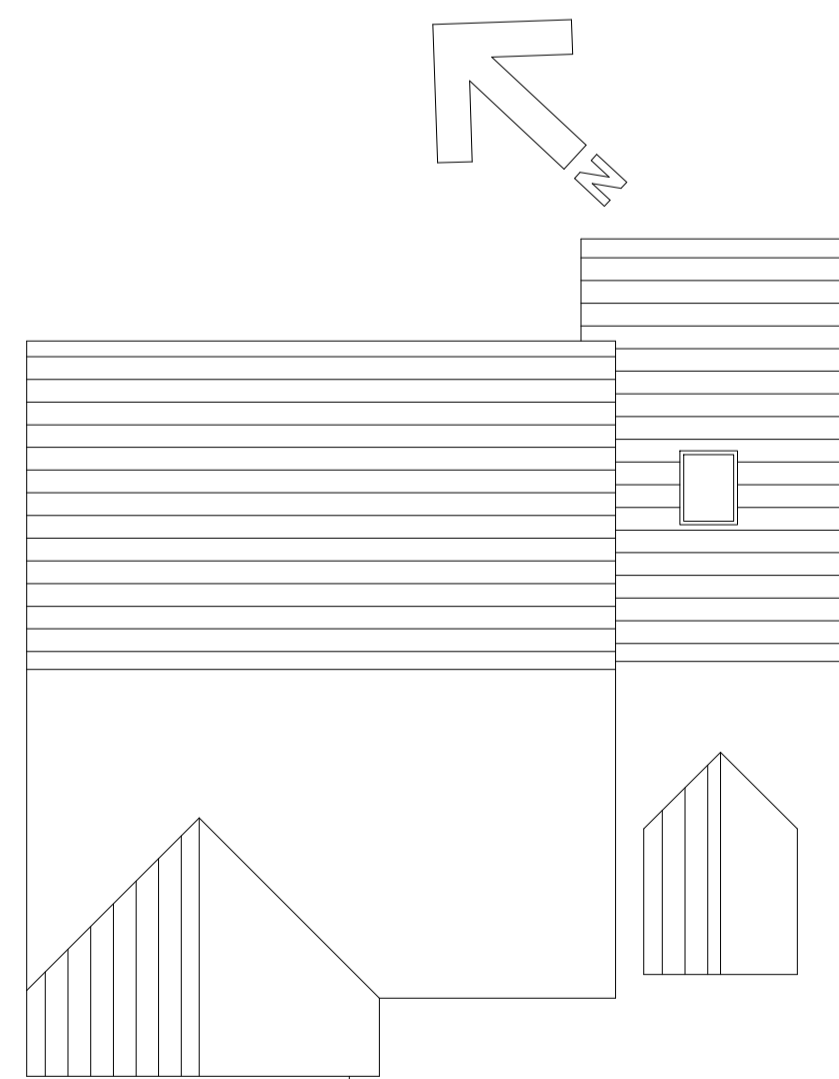

ROOF PLAN

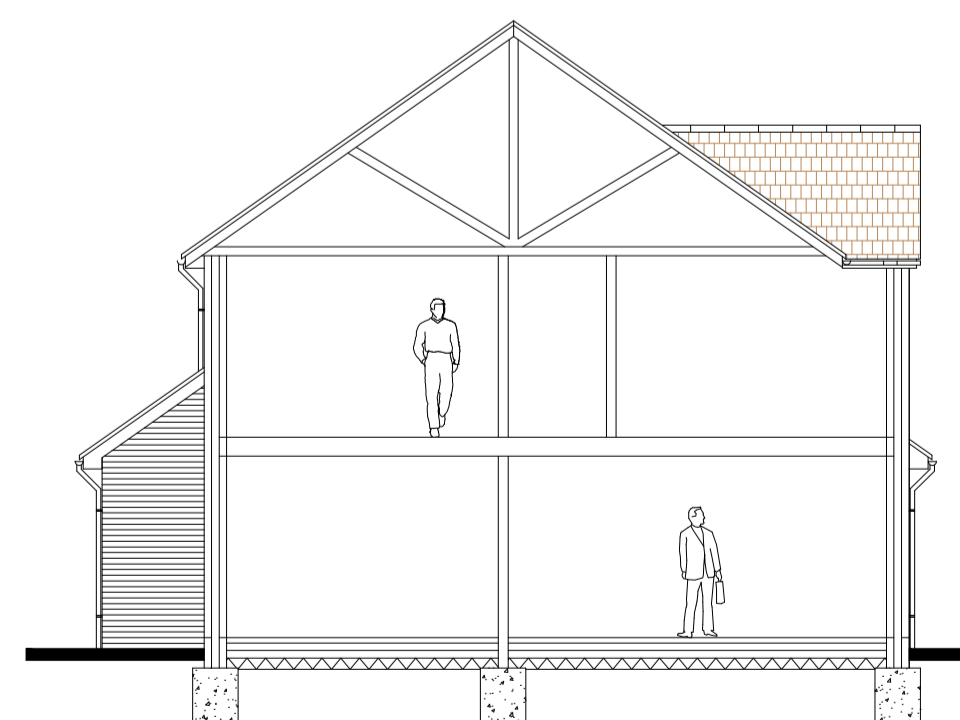

SECTION

SCALE: 1:100



NOTES:
1.

ORIGINAL PAPER SIZE A1

Check all dimensions on site and immediately report any discrepancies to the Contract administrator

REV:	DESCRIPTION:	DATE:
P1	PLANNING ISSUE	25.04.22

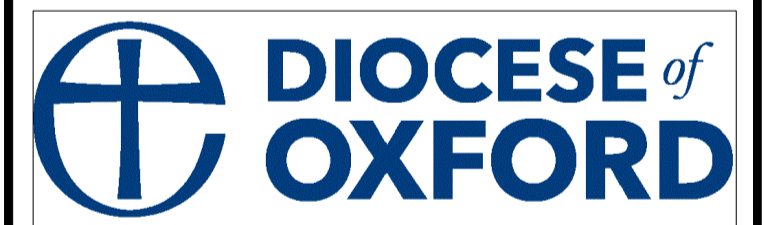

THE OXFORD DIOCESAN BOARD OF FINANCE
GLEBE & BUILDINGS COMMITTEE
DIRECTOR OF GLEBE AND BUILDINGS: DAVID J. MASON RICS

CLIENT: OXFORD DIOCESAN BOARD OF FINANCE
CHURCH HOUSE OXFORD
LANGFORD LOCKS
KIDLINGTON
OX5 1GF

PROJECT: BUILDING PLOT ADJACENT TO ST FRANCIS HOUSE
AMERSHAM ROAD
HIGH WYCOMBE
BUCKINGHAMSHIRE
HP13 5AB

TITLE: PROPOSED 4-BEDROOM HOUSE

STATUS: PLANNING SCALE: 1:100
DRAWING No: 18/581/510/205 REV: P1
DRAWN BY: DM DATE: APRIL 2022