

Copyright in the design and this drawing is the property of RESI. Reproduction in whole or in part without the written consent of RESI is prohibited. This drawing must be used in conjunction with all other relevant documentation and drawings.

RESI accepts no liability for any expense, loss or damage of whatsoever nature and however arising from any variations which have not been referred to them and their approval obtained.

This must be used for the project only. Do not scale from this drawing, with floor levels and levels to be used. All dimensions in this drawing are to be used as a guide only. Any discrepancies in construction to be reported to RESI immediately.

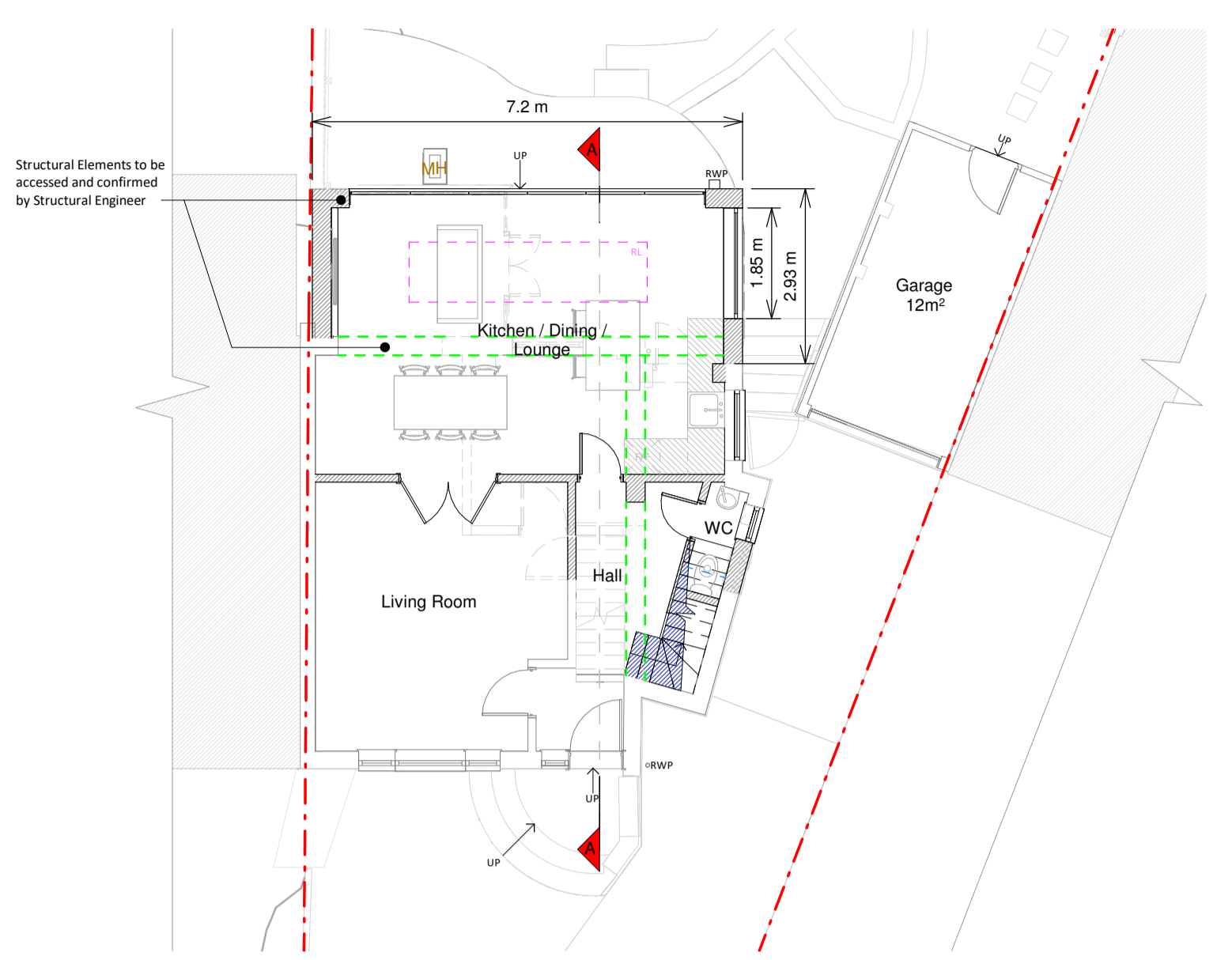

Ground Floor Plan

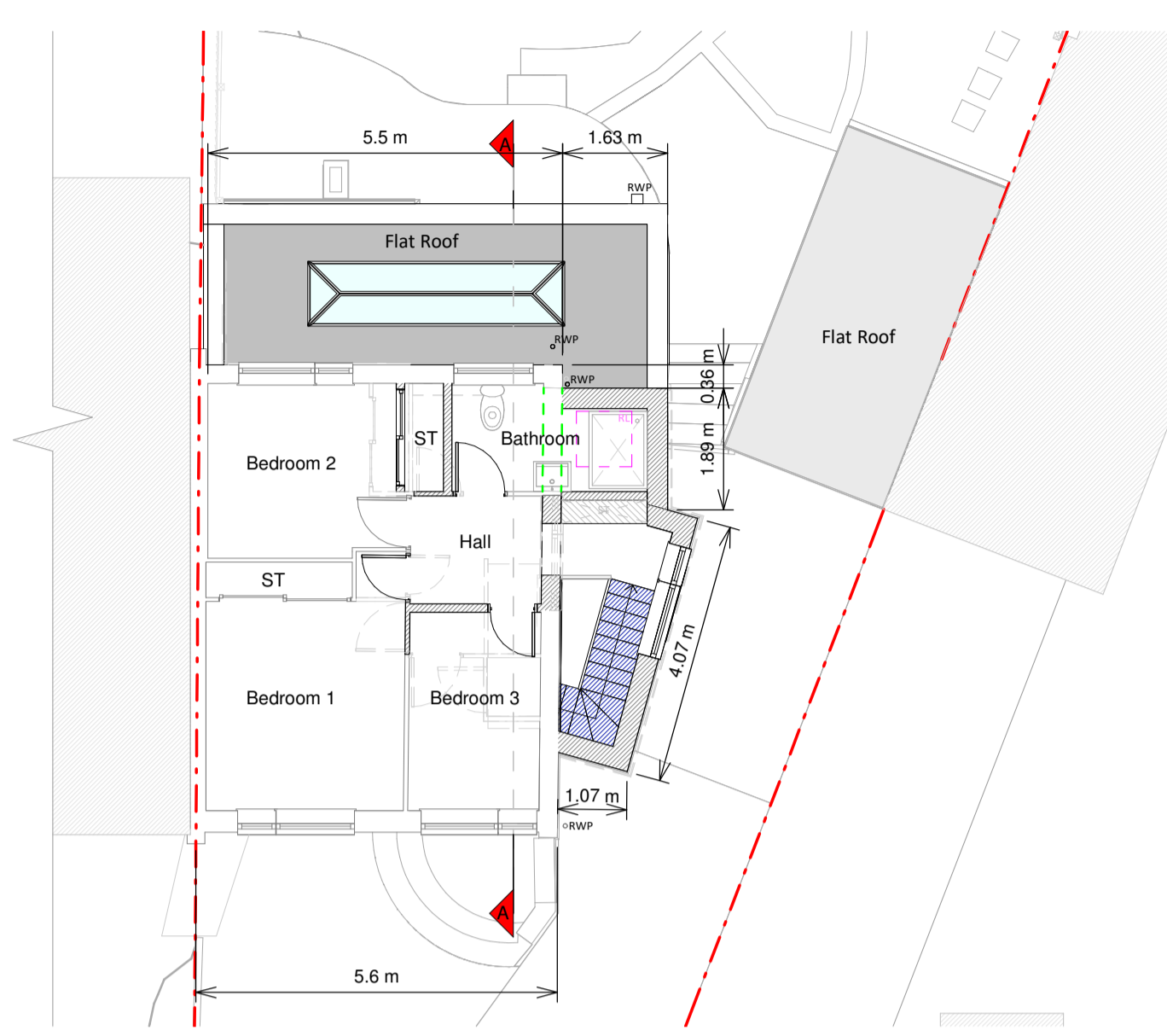

First Floor Plan

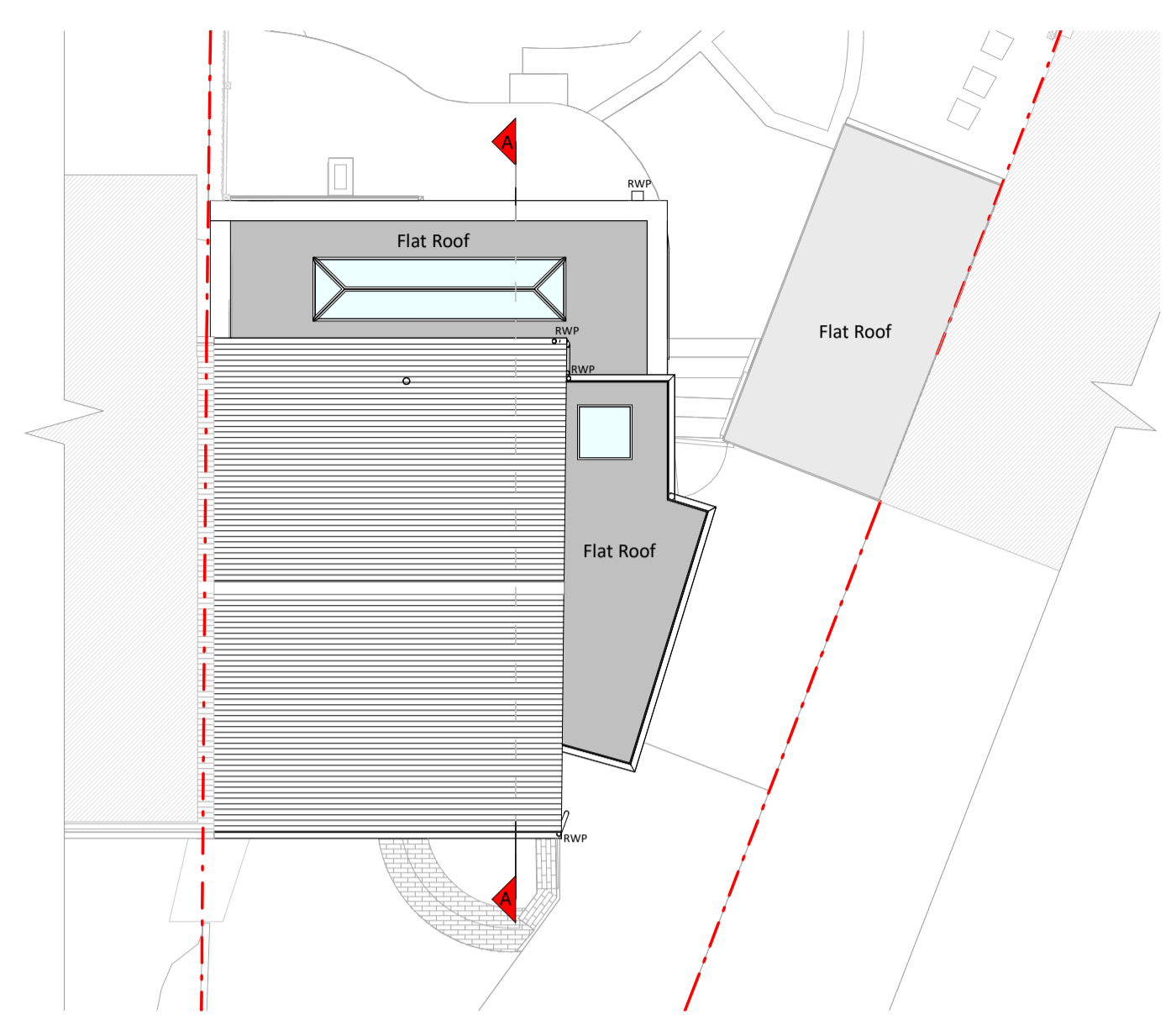

Roof Plan

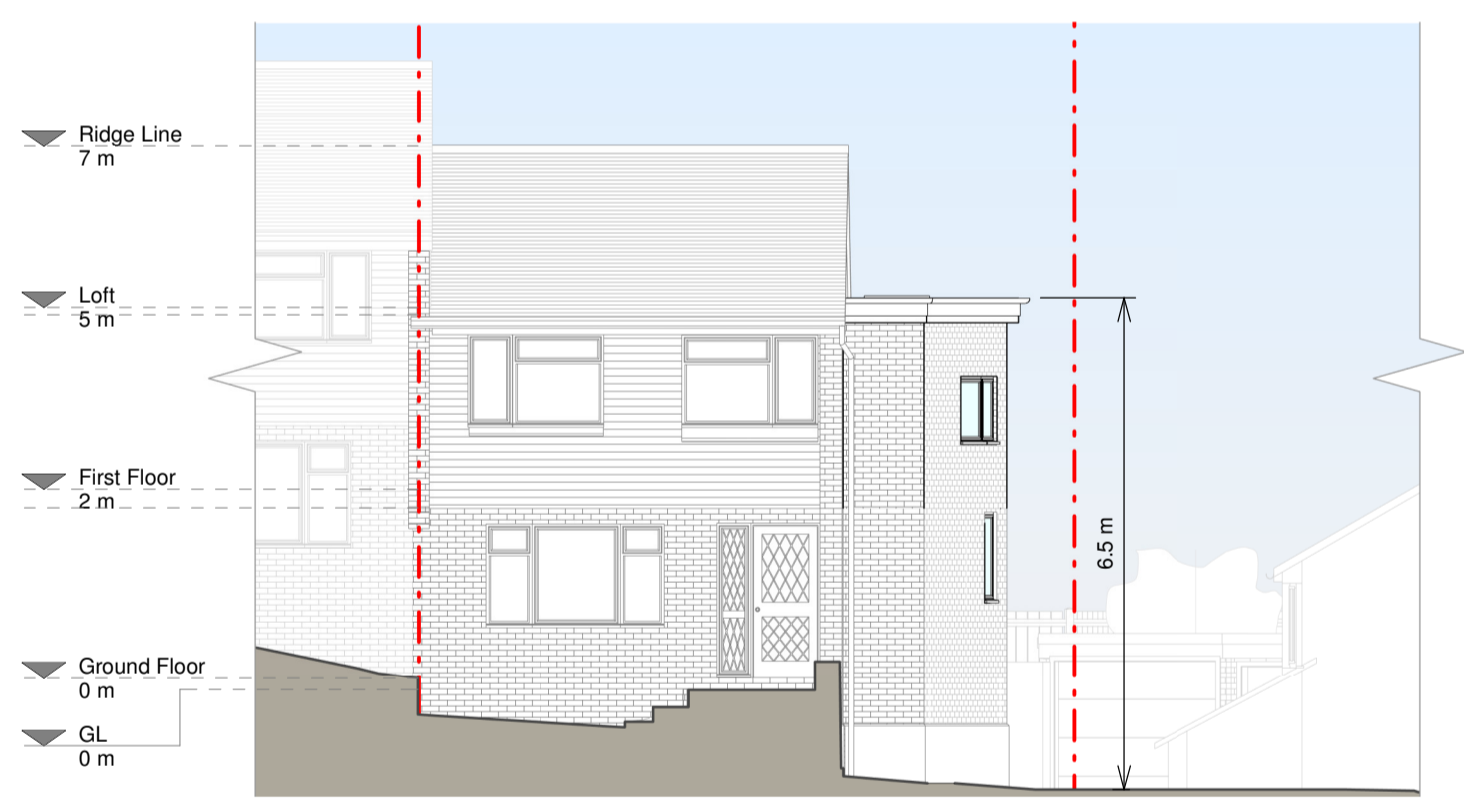

Front Elevation

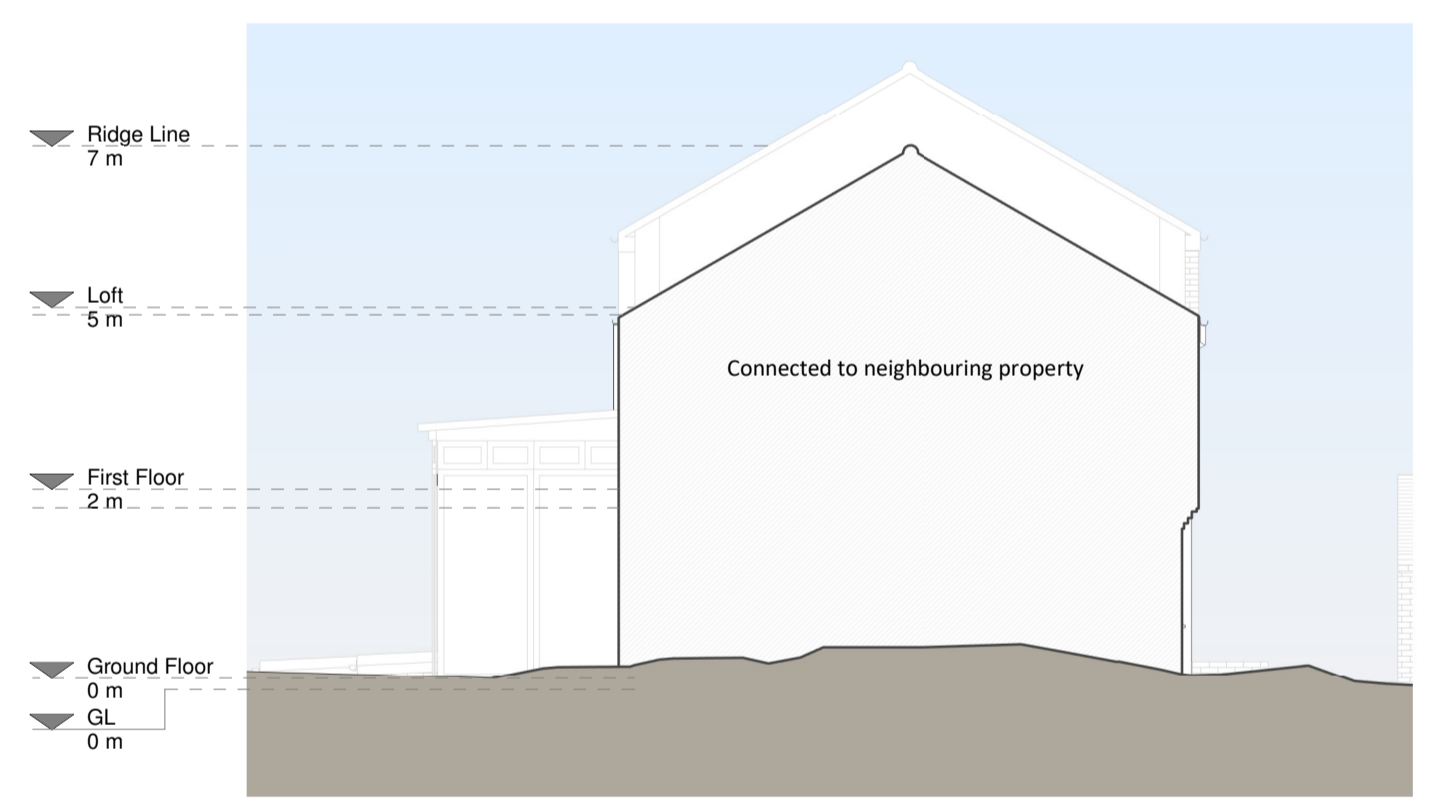

Left Side Elevation

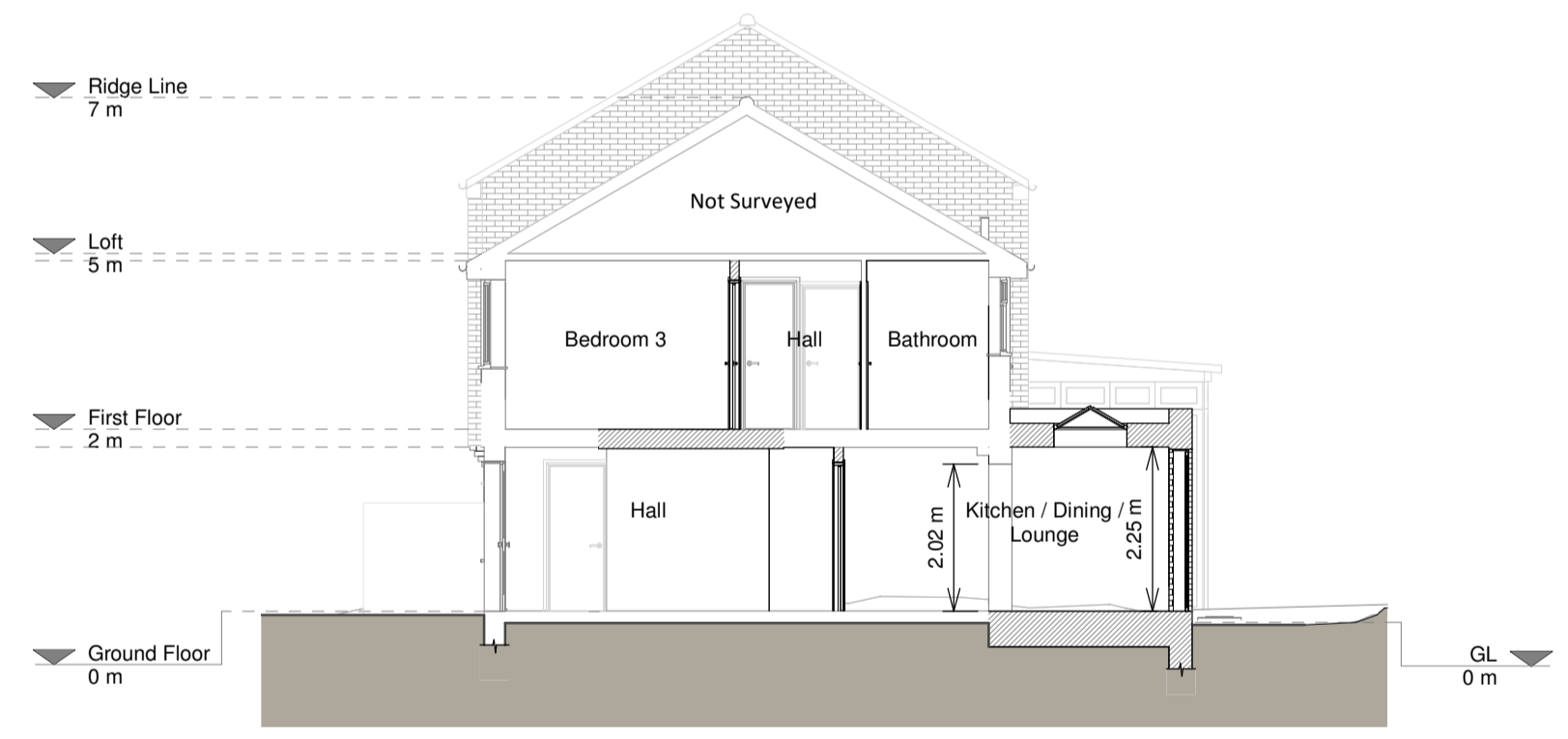

Section A - A

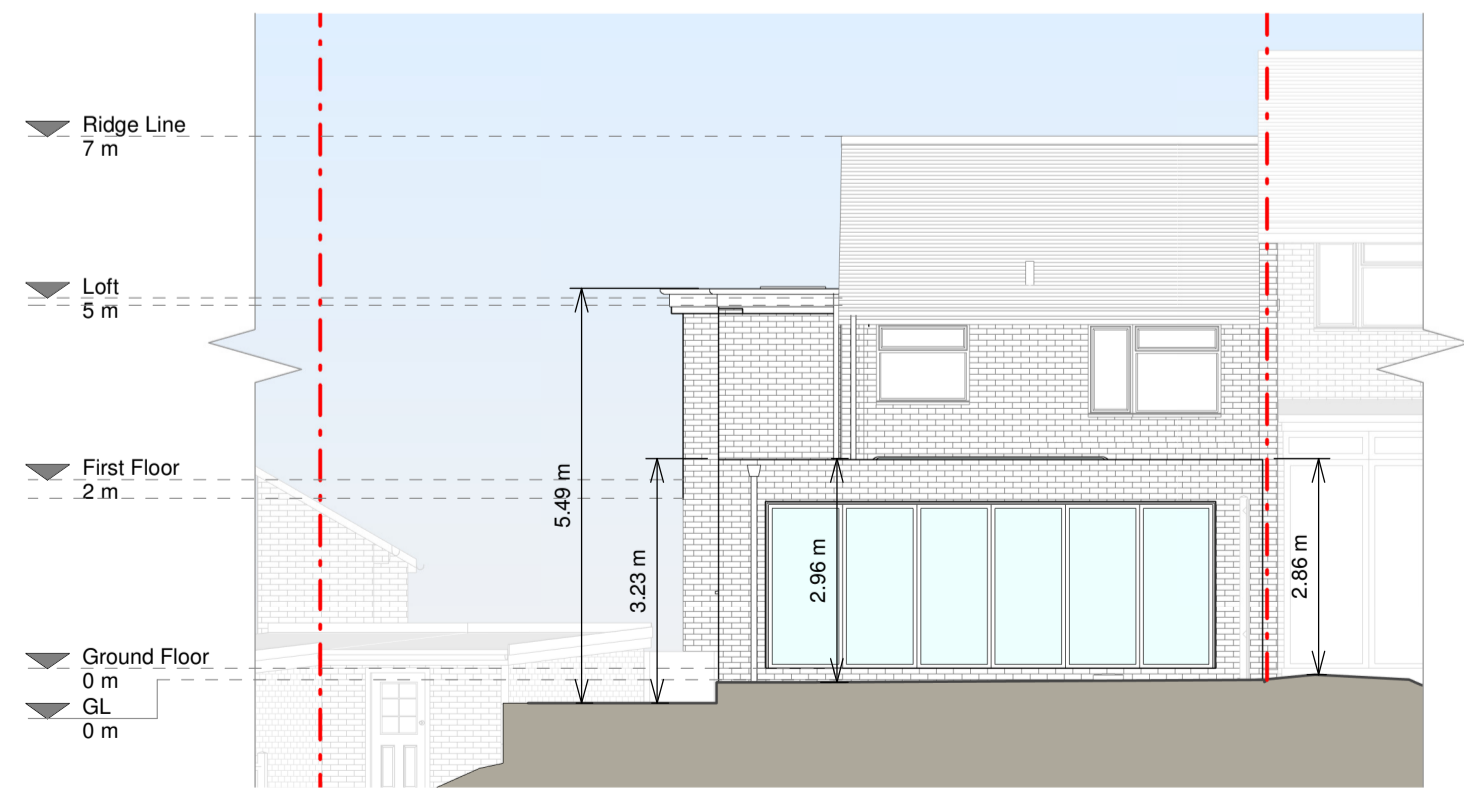

Rear Elevation

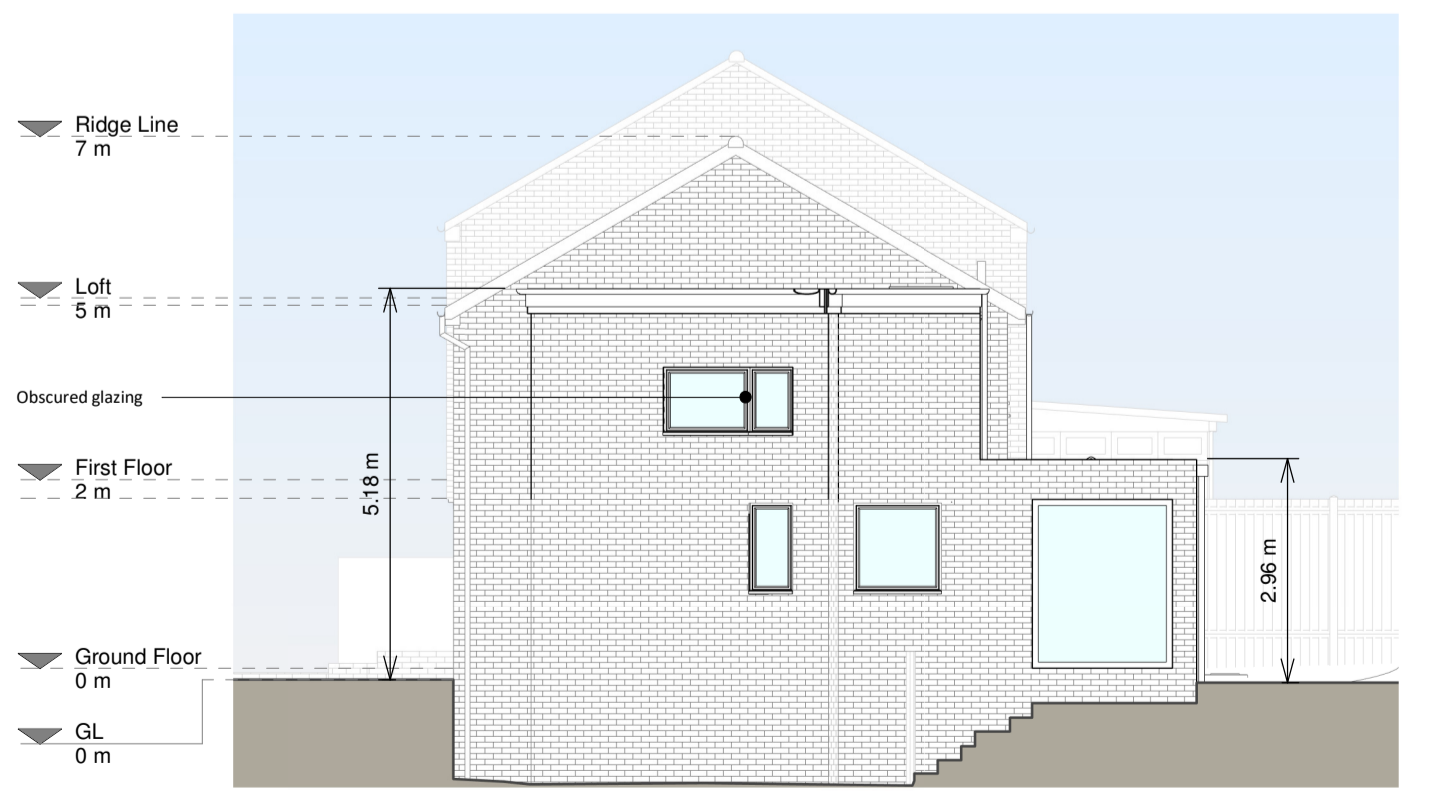

Right Side Elevation

**Proposed Materials:**  
 Brickwork / Walls - Brickwork to match existing  
 Flat Roof - Fibreglass  
 Windows - Aluminium windows and lanterns  
 Doors - Aluminium bi-fold door  
 Stairs / Staircase / Floor - Black UPVC dampers, guttering, bin buffer, hopper and fascia

**KEY**

Existing walls	Boundary line
Proposed walls	Proposed beam
Proposed furniture	Proposed drainage
Proposed staircase	Existing removed
Proposed rooflight	1.5m head height
	1.8m head height

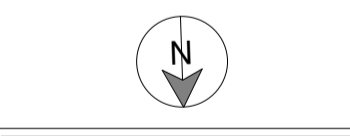

**Revision**

Rev	Notes	Date
A	Planning Issue	27/04/2022



Job Title  
 Proposed ground floor rear extension, first floor side extension, floor plan redesign and all associated works at 56 Arundel Road

Drawing Title  
 Planning Drawings

Client  
 Anthony McKernan

Drawing Title  
 Proposed Floor Plans

Scale 1:100 @ A1	Drawn AB
Date April 2022	Checked GS
Drawing No. B136557-3100	Rev A

