

New pedestrian gate

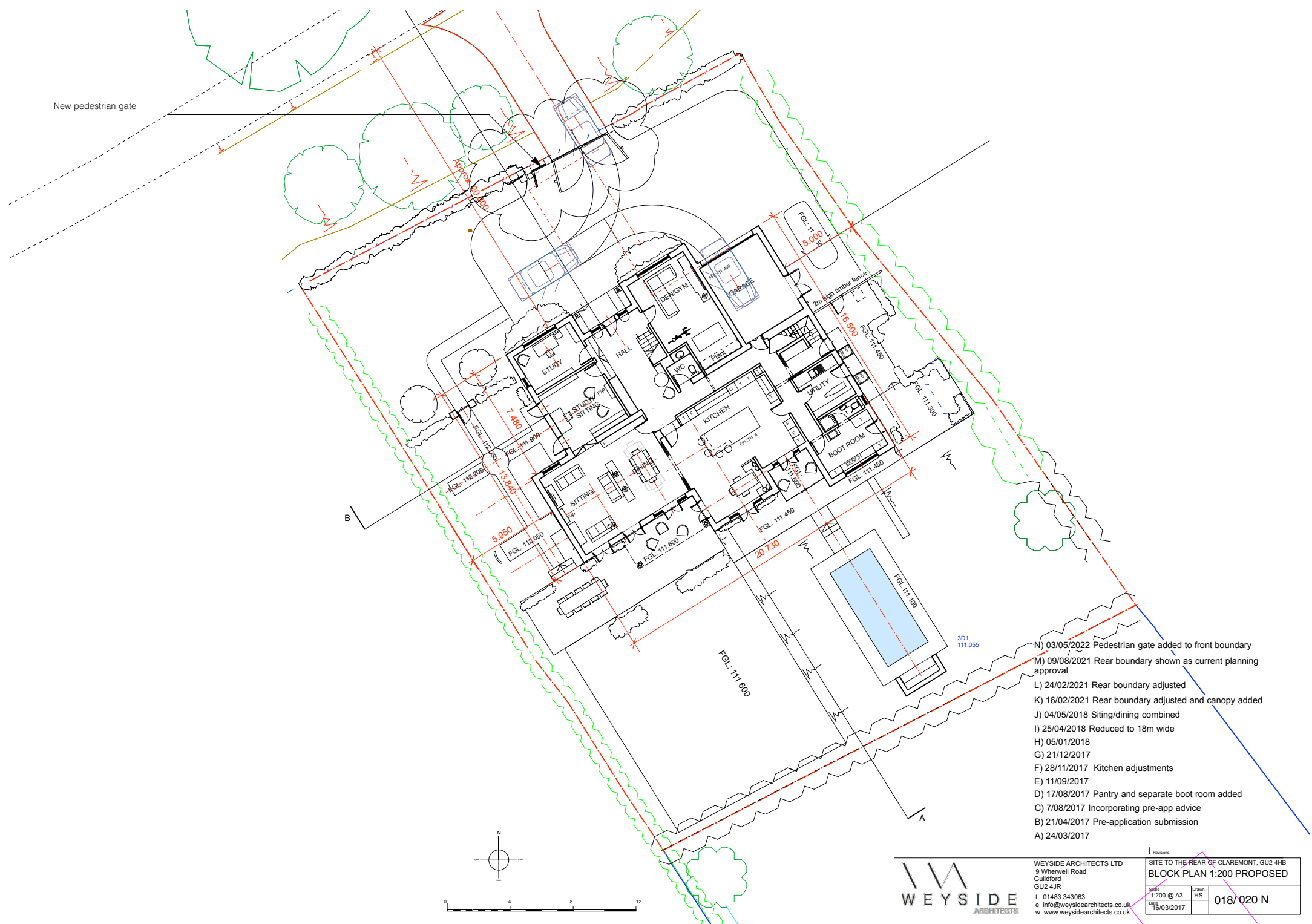

- N) 03/05/2022 Pedestrian gate added to front boundary
- M) 09/08/2021 Rear boundary shown as current planning approval
- L) 24/02/2021 Rear boundary adjusted
- K) 16/02/2021 Rear boundary adjusted and canopy added
- J) 04/05/2018 Siting/dining combined
- I) 25/04/2018 Reduced to 18m wide
- H) 05/01/2018
- G) 21/12/2017
- F) 28/11/2017 Kitchen adjustments
- E) 11/09/2017
- D) 17/08/2017 Pantry and separate boot room added
- C) 7/08/2017 Incorporating pre-app advice
- B) 21/04/2017 Pre-application submission
- A) 24/03/2017



WEYSIDE ARCHITECTS LTD
 9 Whenwell Road
 Guildford
 GU2 4JR
 t 01483 343063
 e info@weysidearchitects.co.uk
 w www.weysidearchitects.co.uk

Revisions	
SITE TO THE REAR OF CLAREMONT, GU2 4HB	
BLOCK PLAN 1:200 PROPOSED	
Scale:	1:200 @ A3
Drawn:	HS
Date:	16/03/2017
018/020 N	