

0 1 2 3 4 5 6 7 8 9 10

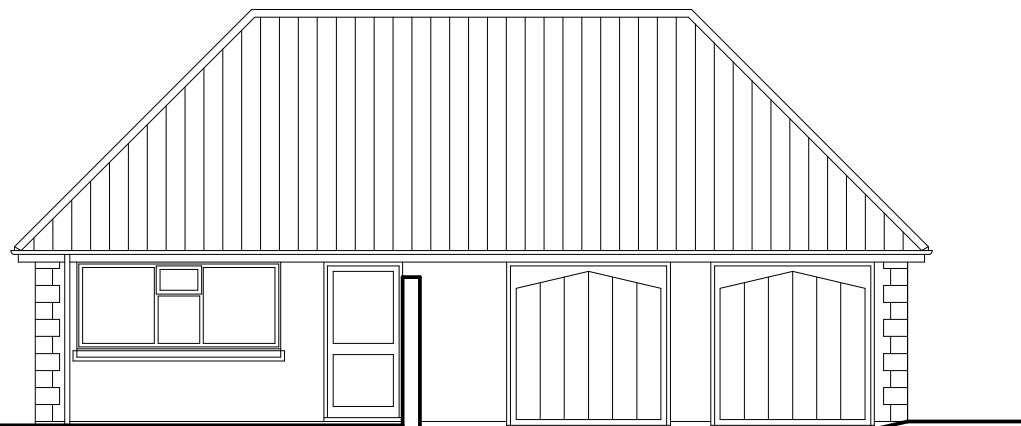

metres (1:100 on A3)



**WEST ELEVATION**

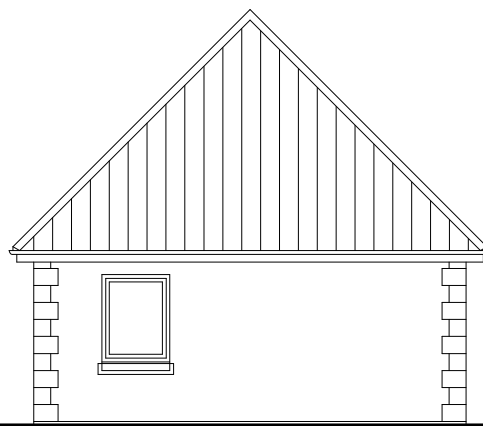

**NORTH ELEVATION**

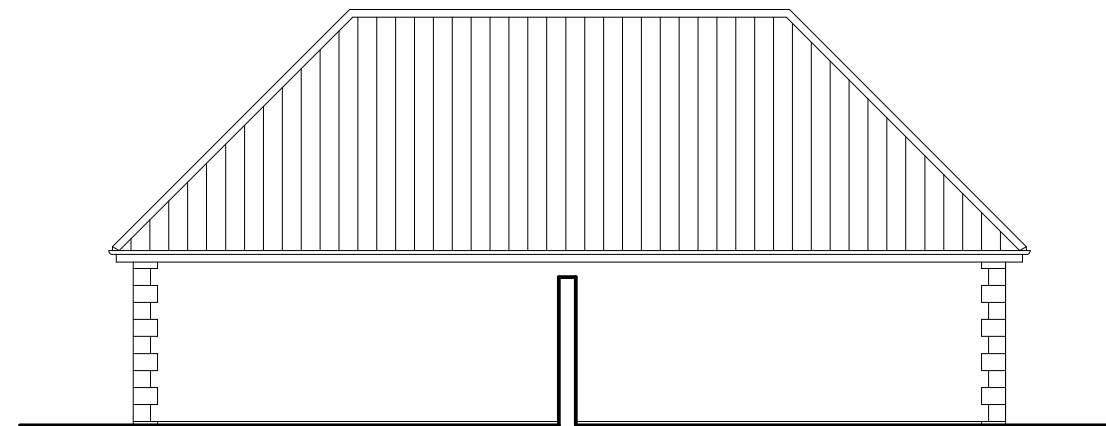

**EAST ELEVATION**

ROOFING - CONCRETE SLATES WALLING - COURSED RECONSTRUCTED STONE

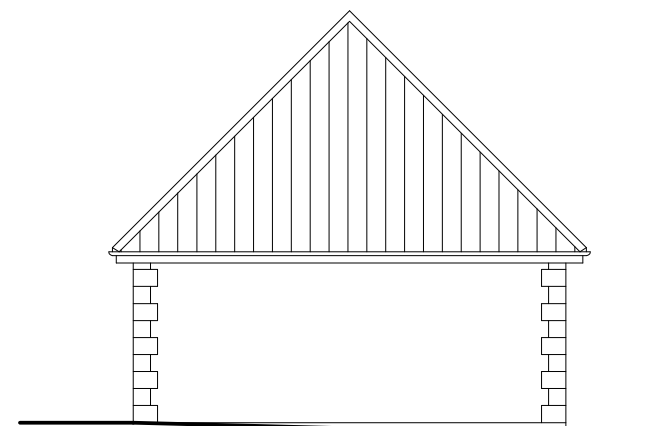

**SOUTH ELEVATION**

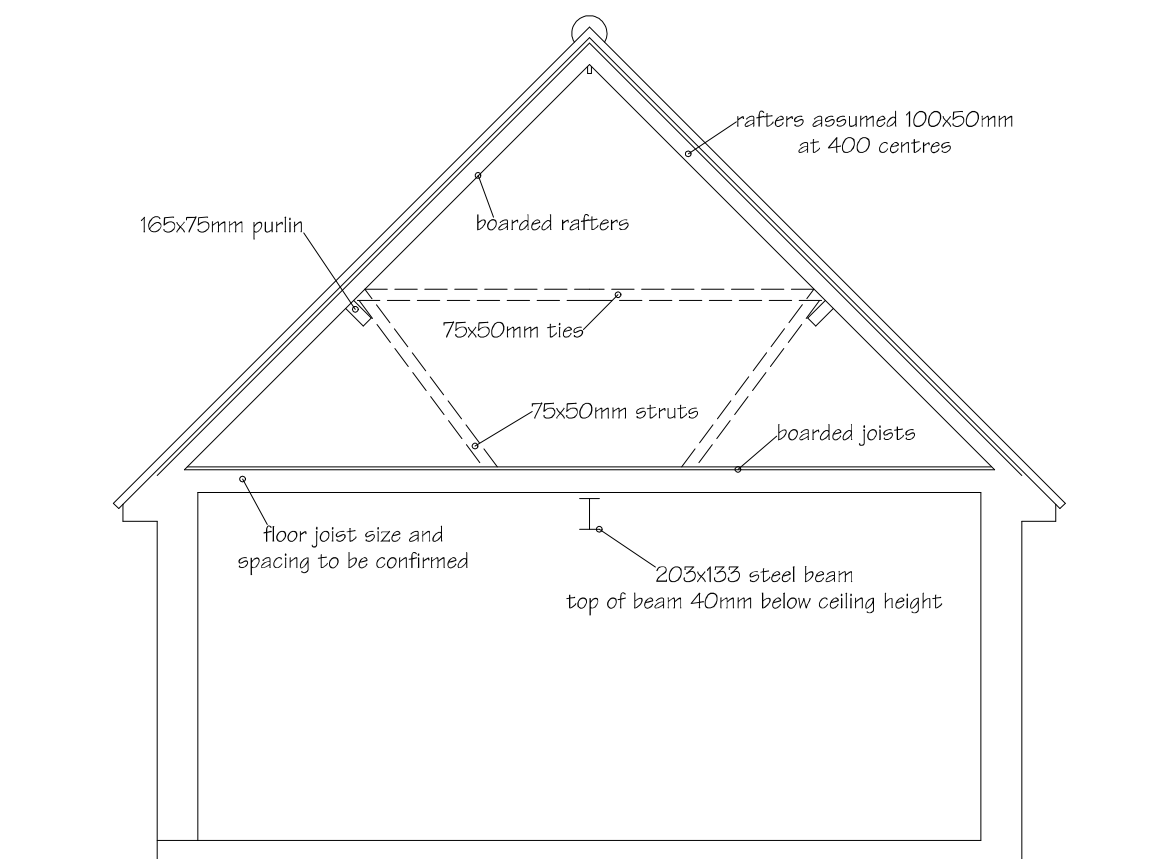

**SECTION**

**K E V I N S M I T H** *Architectural Services*

7 Ludlow Close, Frome, Somerset. BA11 2ES

TEL. 07946 678348 WEB. [www.kevinpsmith.co.uk](http://www.kevinpsmith.co.uk)

Client **MR & MRS K RUMMING**

Job **PROPOSALS AT 2 YEOMANS LODGE, FROME, SOMERSET.**

Title **SURVEY DETAILS (SECTION AND ELEVATIONS)**

Scales **1:50 1:100**

Date **JULY 2015**

Ref No **1721 / 04**