

concrete slates
to match existing

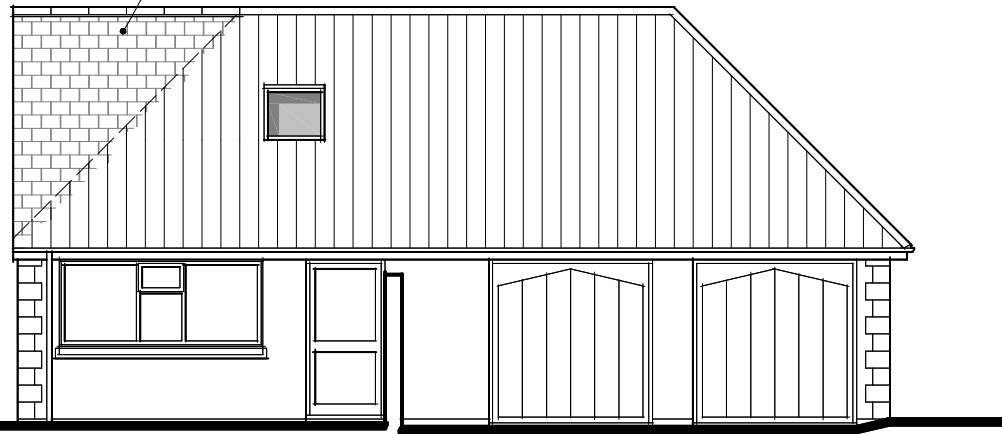

WEST ELEVATION

reconstructed stone
to match existing

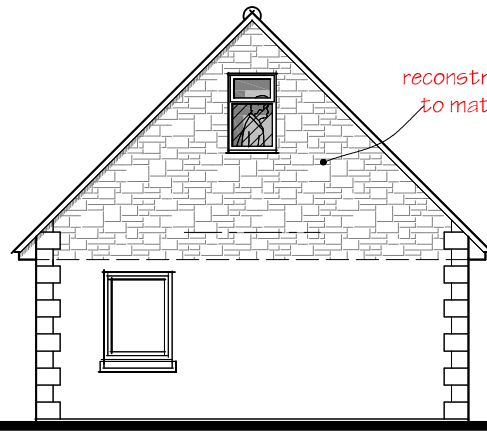

NORTH ELEVATION

install top hung rooflights

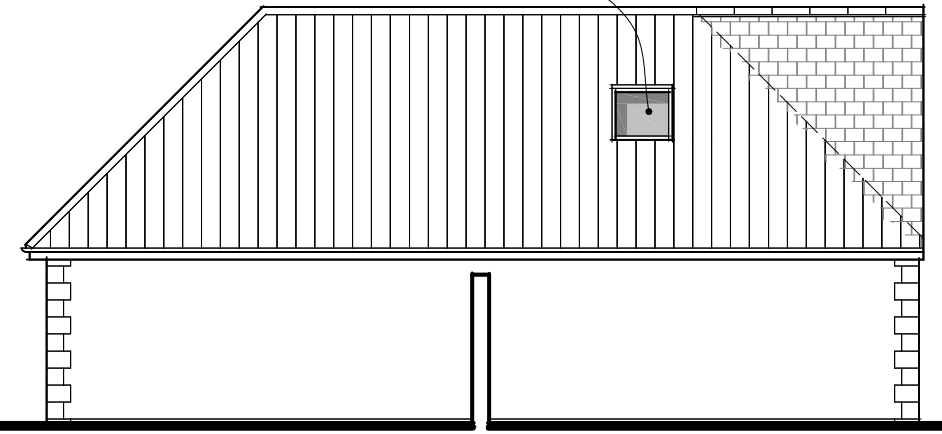

EAST ELEVATION

ROOFING - CONCRETE SLATES WALLING - COURSED RECONSTRUCTED STONE

remove ties and struts, to
structural engineers design solution

use top hung rooflights,
in case escape required

2 metre headroom over
alternating tread staircase

handrail both sides

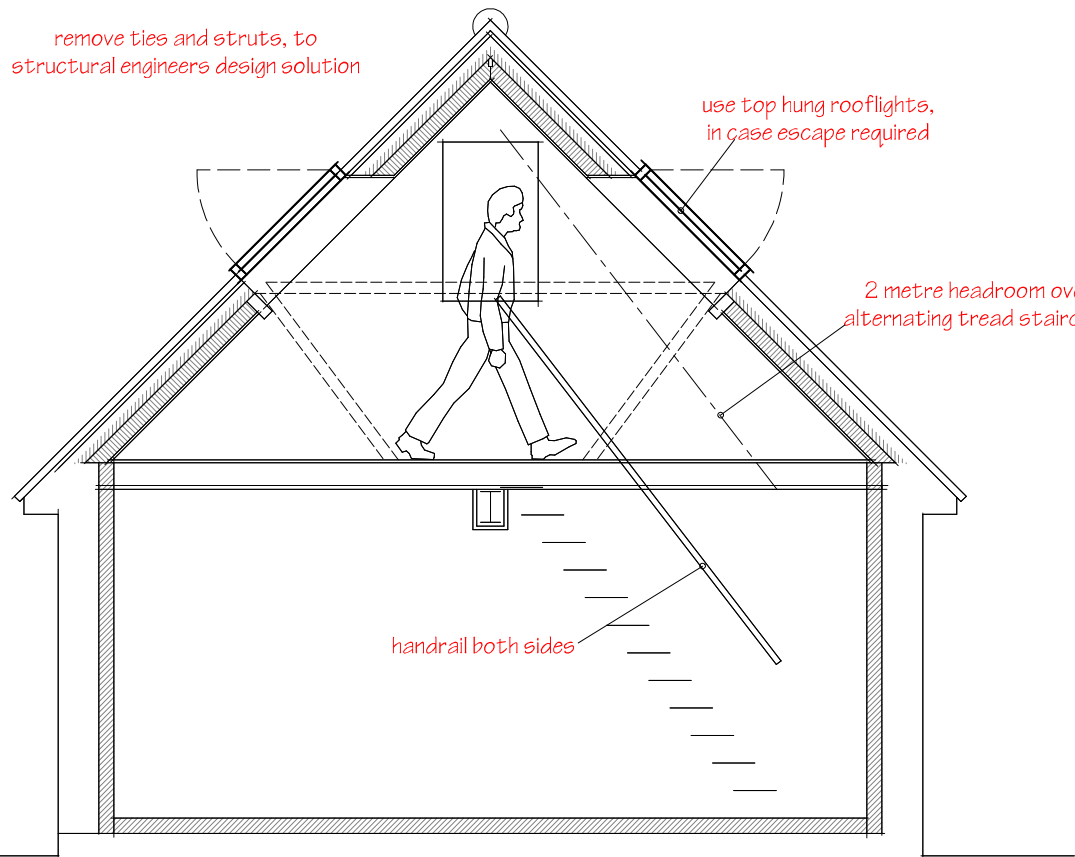

SECTION

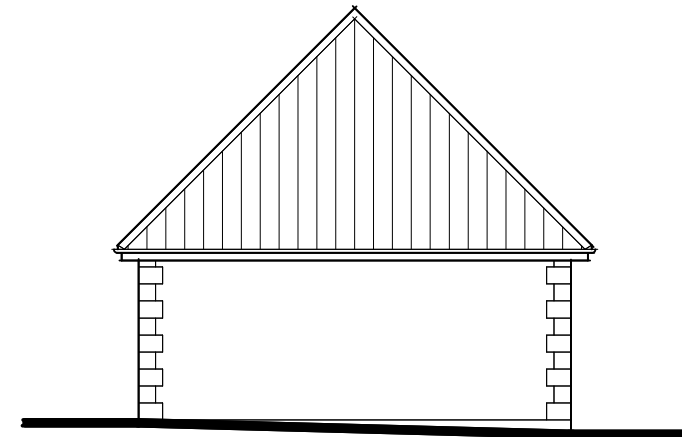

SOUTH ELEVATION

K E V I N S M I T H *Architectural Services*
7 Ludlow Close, Frome, Somerset. BA11 2ES TEL. 07946 678348 WEB. www.kevinpsmith.co.uk

Client **MR & MRS K RUMMING**

Job **PROPOSALS AT 2 YEOMANS LODGE , FROME , SOMERSET .**

Title **PROPOSAL DETAILS (SECTION AND ELEVATIONS)**

Scales **1:50 1:100** Date **MAY 2022** Ref No **1721 / 15**