

WEST ELEVATION



EAST ELEVATION



NORTH ELEVATION

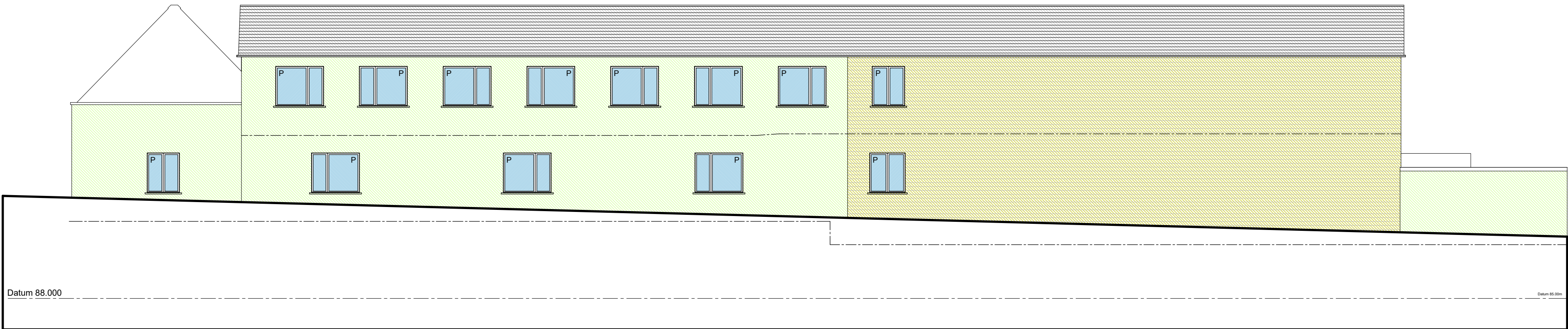

SOUTH ELEVATION

- NOTES
Based on Midland Survey measured surveys drg.8906H1-5. All dimensions to be confirmed on site before manufacture.
- Existing window retained
 - Proposed replacement window or door - PPC aluminium window with opening lights
 - Proposed replacement window or door - PPC aluminium window - OPAQUE GLAZING
 - Proposed replacement window - PPC aluminium window - PRIVACY TRANSLUCENT GLAZING
 - Existing render redecorated
 - Existing stonework retained
 - Roof covering removed and replaced with fibre cement slates. Rainwater goods removed and replaced with PPC aluminium.
 - Existing structure removed



ITEM 1 - Bat Box
Ark Wildlife Conservation Bat Box
450h x 330w x 140d



ITEM 2 - Sparrow Terrace
RSPB Sparrow Terrace Nest Box
480w x 230w x 170d



ITEM 3 - Starling Box
RSPB Apex Starling Nest Box
315h x 185w x 180d

B	With bat and bird boxes added.	09.02.22	af	-
A	Updated to planning status.	19.3.21	af	-
REV	DESCRIPTION	DATE	DRN	CKD

Robothams Architects
The Old Library
12 Church Street
Warwick CV34 4AB
T 01926 493843
F 01926 495314
architects@robothams.co.uk
www.robothams.co.uk



PROJECT TITLE

BUTTERCROSS BUILDING
WITNEY CAMPUS, HOLLOWAY RD
ABINGDON & WITNEY COLLEGE

DRAWING TITLE

BUTTERCROSS REFURBISHMENT
PROPOSED ELEVATIONS

STATUS	PLANNING				
SCALE	1:100	SHEET SIZE	A1	DRAWN	AF
DATE	02.2021		CHECKED		
DWG NO.	4124-113		REVISION		B

