



PROPOSED REAR ELEVATION



PROPOSED SIDE ELEVATION



EXISTING REAR ELEVATION



EXISTING SIDE ELEVATION

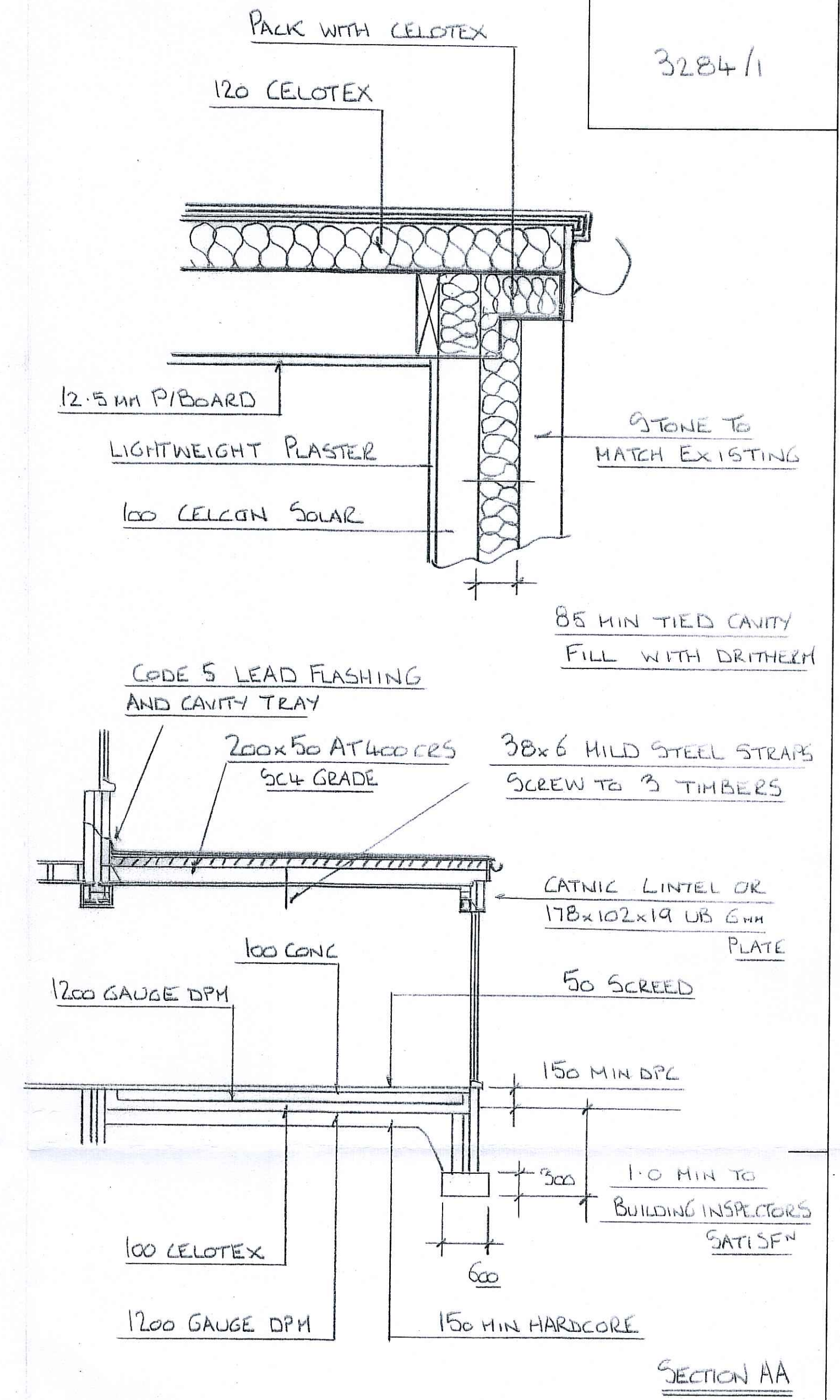

SECTION AA

ALL TOUGHENED GLASS

SIZE AND DESIGN OF ROOF LANTERN TO AGREED AND CONFIRMED

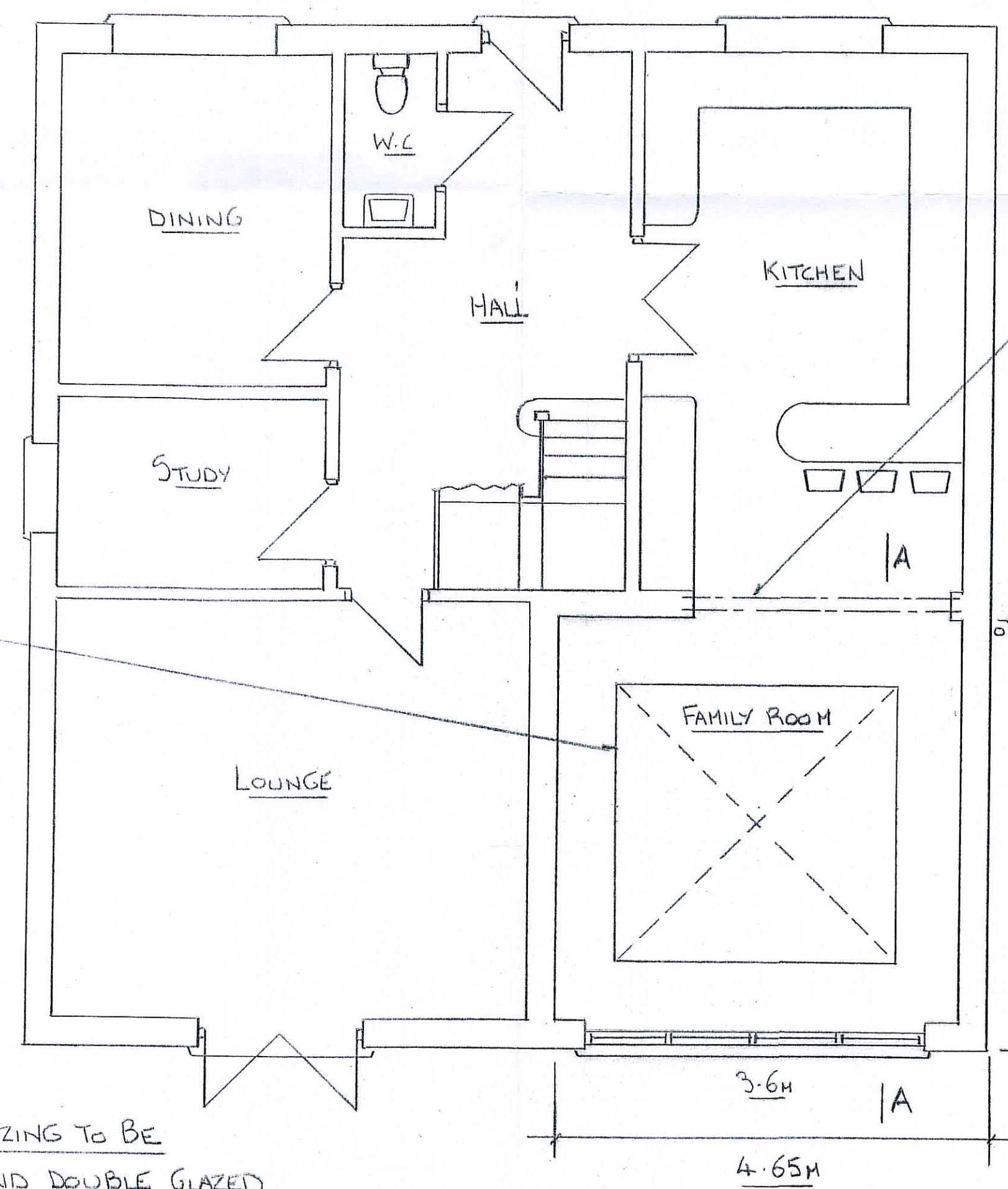

PROPOSED GROUND FLOOR

200FF 203x102x23 UBS MOUNT ON PADSTONES COVER WITH 24mm P/BOARD BOLT AT 600 CRS

RAIN WATER PIPE CONNECT TO EXISTING STORM WATER SYSTEM

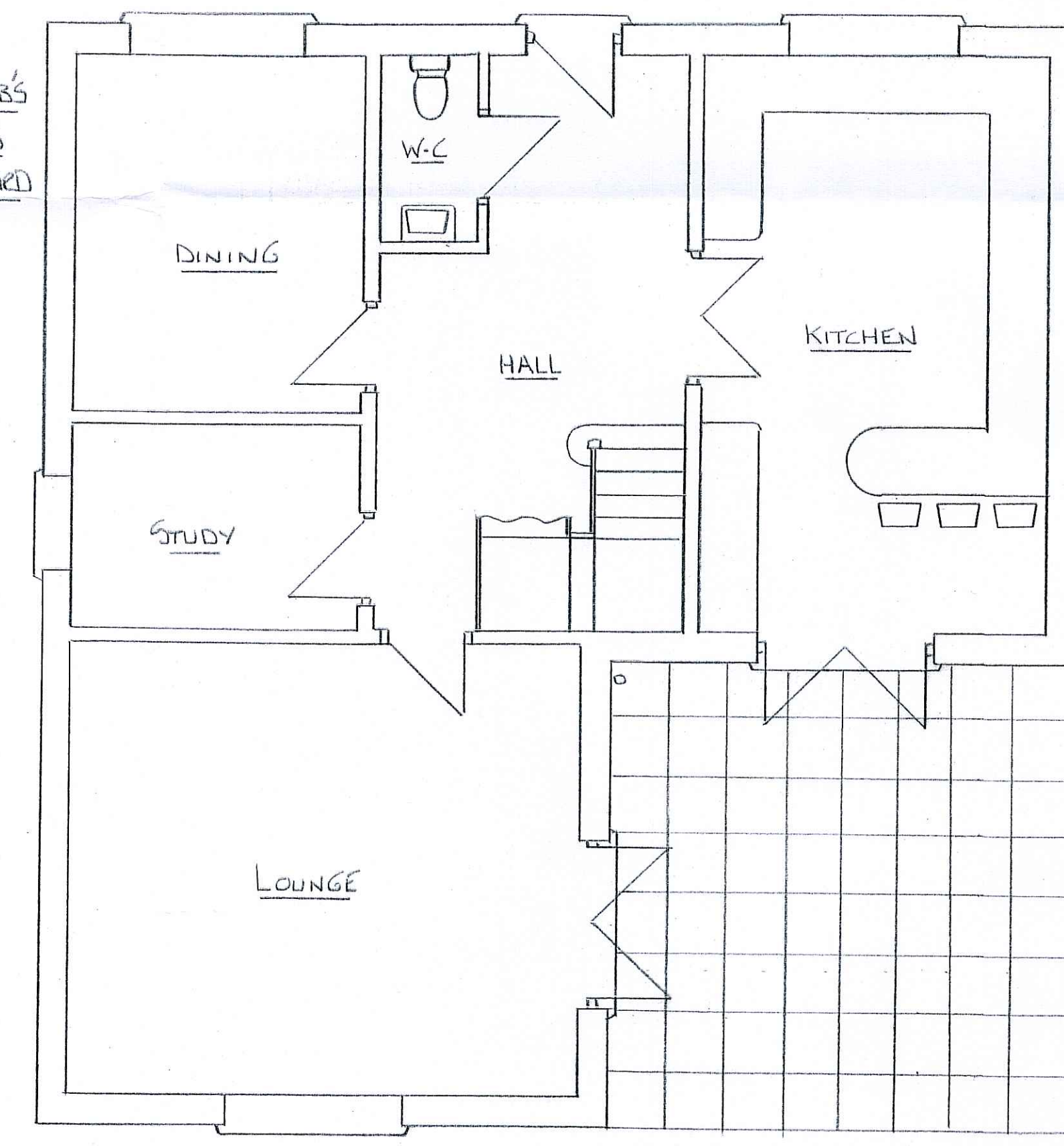

EXISTING GROUND FLOOR

ALL ELECTRICAL WORK TO COMPLY WITH PART P OF BUILDING REGULATIONS AND TO BE COMPLETED BY QUALIFIED ELECTRICIAN

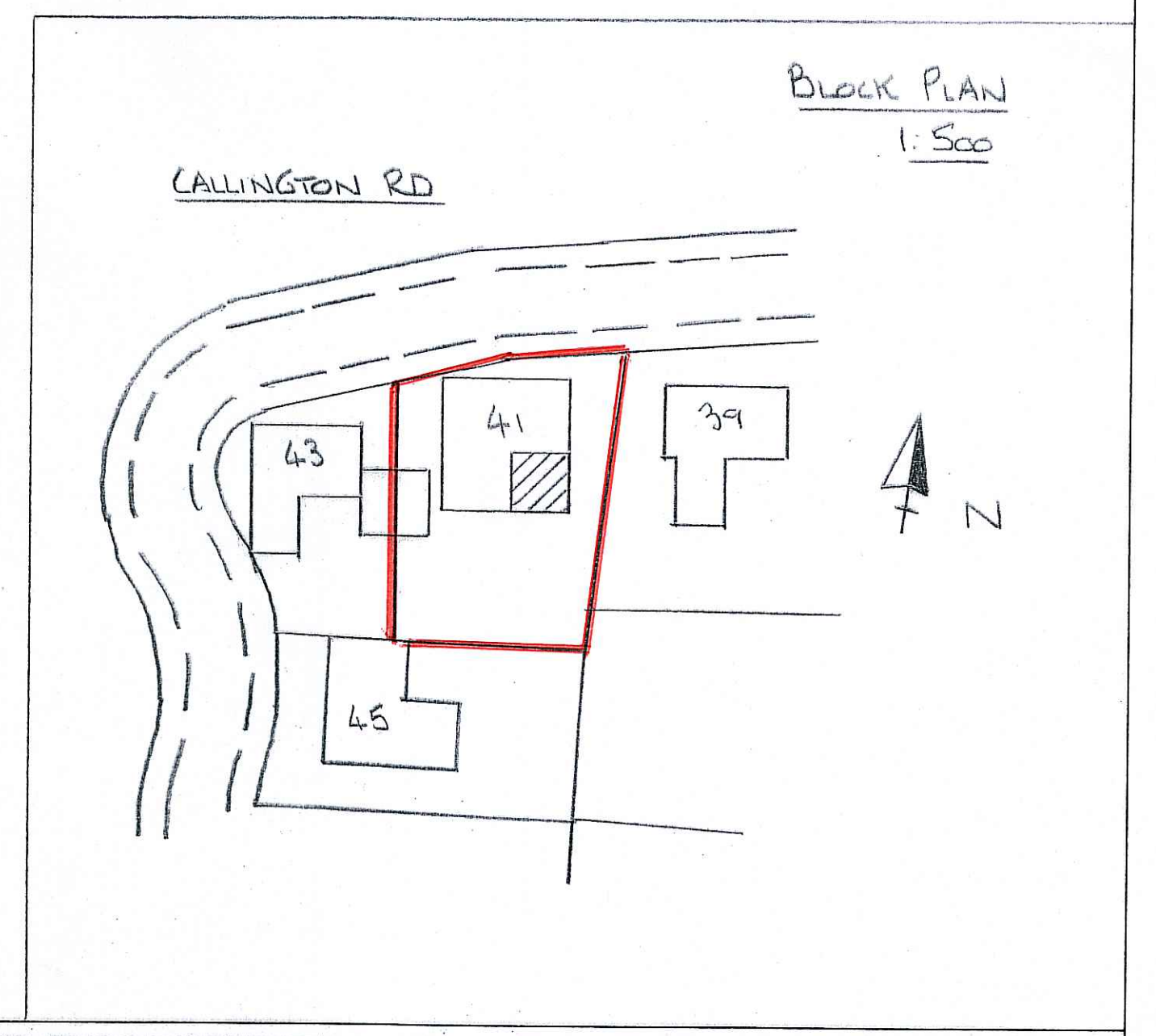

BLOCK PLAN 1:500

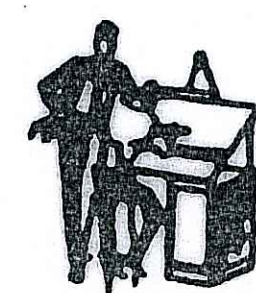
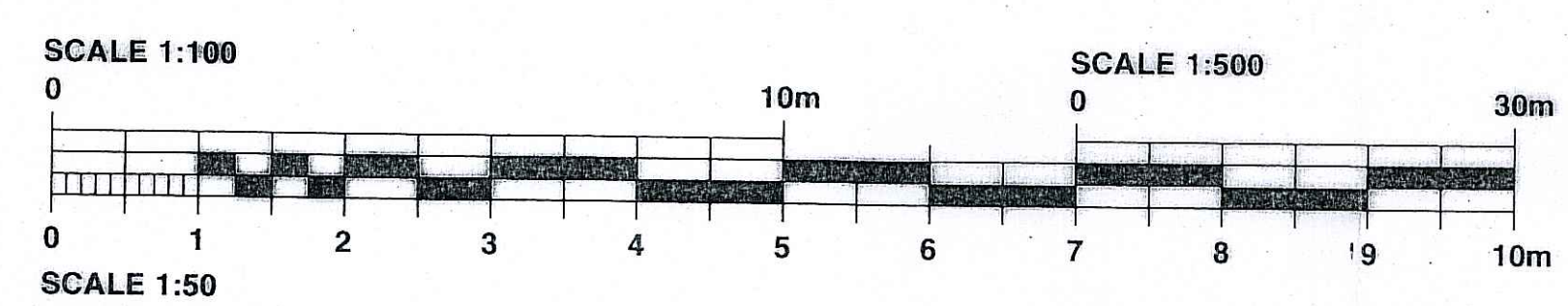

**NIGEL PACKER**

DESIGN TEAM

TEL. NO. 07906 141845  
email: nigelpacker@gmail.com

SCALE 1:50 1:100

DATE MAY 2022

DESCRIPTION  
PROPOSED REAR EXTENSION  
AT 41 CALLINGTON ROAD  
FOR MR I. HOWELL

DRAWING NO.

3284/1

DRAWING SIZE A1