

**01-West\_Elevation**  
1 : 200

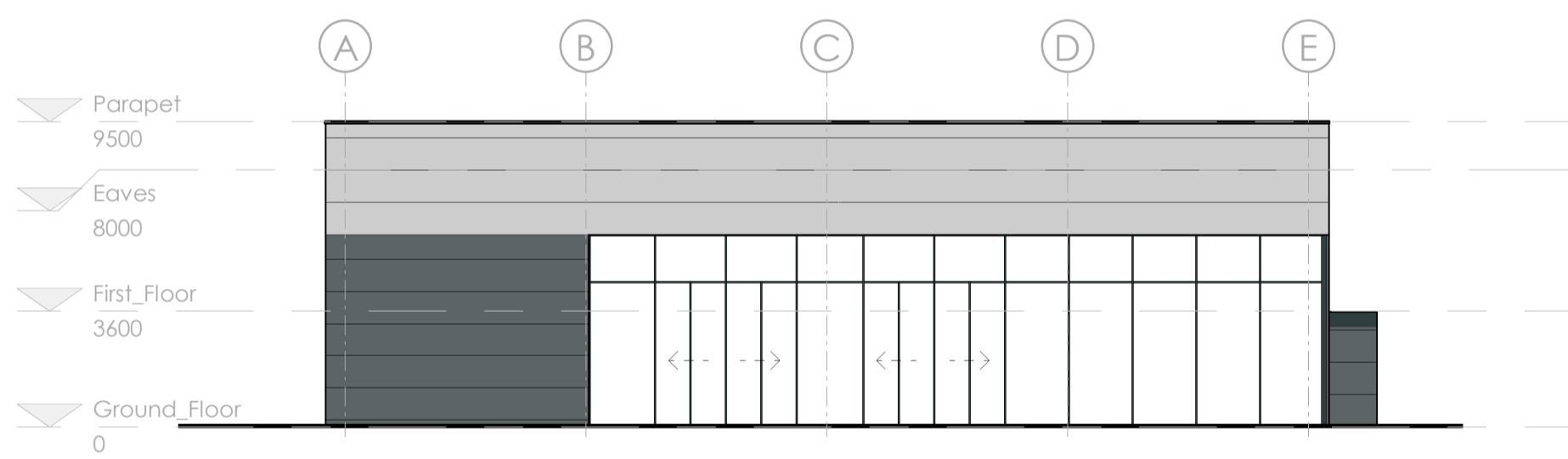

**02-South\_Elevation**  
1 : 200



**03-East\_Elevation**  
1 : 200



**04-North\_Elevation**  
1 : 200

REV	DESCRIPTION	BY	CHECK	DATE
P01	Issued for Comments	BT	JR	07/03/2022
P02	Updated to suit client comments	BT	LH	11/03/2022
P03	Issued for Planning	BT	LH	29/04/2022

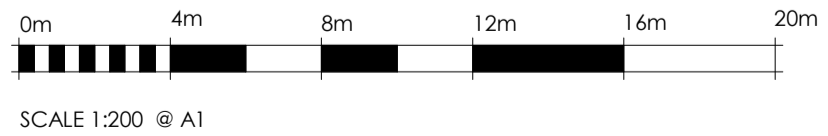

DO NOT SCALE - ALL DIMENSIONS TO BE VERIFIED ON SITE  
DO NOT DERIVE DIMENSIONS FROM DIGITAL MEDIA

<b>STATUS:</b>	<b>PLANNING</b>	
<b>JOB TITLE:</b>	Ford & Slater Haverton Hill Road, Stockton	
<b>DRAWING TITLE:</b>	Proposed Elevations	
<b>DRAWN BY:</b>	<b>SCALE - A1:</b>	<b>DATE:</b>
BT	1 : 200	MAR 22
<b>PROJECT NO.</b>	<b>DRAWING NO.</b>	<b>REV.</b>
<b>P1046</b>	<b>00-050</b>	<b>P03</b>

**JJL Design and Build**  
Architectural Services  
Crag Mount,  
Leigh Lane,  
Bramshol,  
Uttaradshire,  
Staffordshire,  
ST14 5BQ  
Email: enquiries@jjldesign.co.uk  
Web: www.jjldesign.co.uk

