

**SITE LOCATION**  
(Scale 1:50000)  
Ordnance Survey map extract based upon Landranger map series with the permission of the controller of Her Majesty's Stationery Office Licence No. 0100023487 Crown copyright.



**DETAILED SITE LOCATION**  
(Scale 1:1250)  
Based upon Ordnance Survey map extract with the permission of the Controller of Her Majesty's Stationery Office. Crown copyright. Licence No. 100022432

**CHORLEY COUNCIL**  
**DEVELOPMENT CONTROL**  
REC'D -9 MAY 2022  
ATTN OF COPIES TO

The drawings comply with Vodafone Standard ICNIRP guidelines.  
Designed in accordance with CORNERSTONE document: SDN0009 v3.0

CH0039

ALL DIMENSIONS ARE IN mm UNLESS NOTED OTHERWISE

N.G.R | E: 359583 N: 419030

**DIRECTIONS TO SITE:**  
FROM THE M61 WESTBOUND EXIT AT JUNCTION 8, TURN LEFT AT THE FIRST ROUNDABOUT AND LEFT AGAIN AT THE NEXT ROUNDABOUT, GO STRAIGHT ACROSS THE NEXT TWO ROUNDABOUTS, THEN TURN LEFT ON THE FOLLOWING TWO ROUNDABOUTS, CROSS OVER THE M61 AND CONTINUE STRAIGHT ACROSS THE NEXT ROUNDABOUT. TURN RIGHT ONTO KNOWLEY BROW AND FOLLOW ROAD ROUND ONTO HEAPEY RD. TAKE FIRST LEFT AFTER BEND AND FOLLOW ROAD ROUND TO THE FARM. SITE IS IN THE FIELD TO THE LEFT.

**SURROUNDING AREA IS:**  
RURAL

**DISTANCE TO PUBLIC HIGHWAY APPROX:**  
90m

REV	MODIFICATION	BY	CH	DATE
J	NGR Amended		AK	17.01.22
-	Issued for Approval		AK	15.10.21

**WHP Telecoms Ltd**  
401 Faraday Street,  
Birchwood Park, Birchwood,  
Warrington, WA3 6GA  
Tel: 01925 424100 Fax: 01925 424101  
e-mail: info@whptelecoms.com

**EE** **3** Hatfield Business Park  
Hatfield  
Hertfordshire  
AL10 9BW  
Tel: 01707 315000  
Fax: 01707 319001  
Three.co.uk

**vodafone**  
CORNERSTONE

Cell No. | Opt.  
LAN0096B | -

Cell ID No

CORNERSTONE	TEF	VF
127751	034617	12591

Site Address / Contact Details

LITTLE KNOWLEY FARM  
HEAPEY LANE  
CHORLEY  
LANCASHIRE  
PR6 9BQ

Drawing Title: SITE LOCATION MAPS

Purpose of issue: **PLANNING & LEGAL** | Dwg Rev.

Drawing Number: 100 | A

Surveyed By: PH | Original Sheet Size: A3 | Pack Issue

Drawn:	Date:	Checked:	Date:
CDN	15.10.21	AK	15.10.21

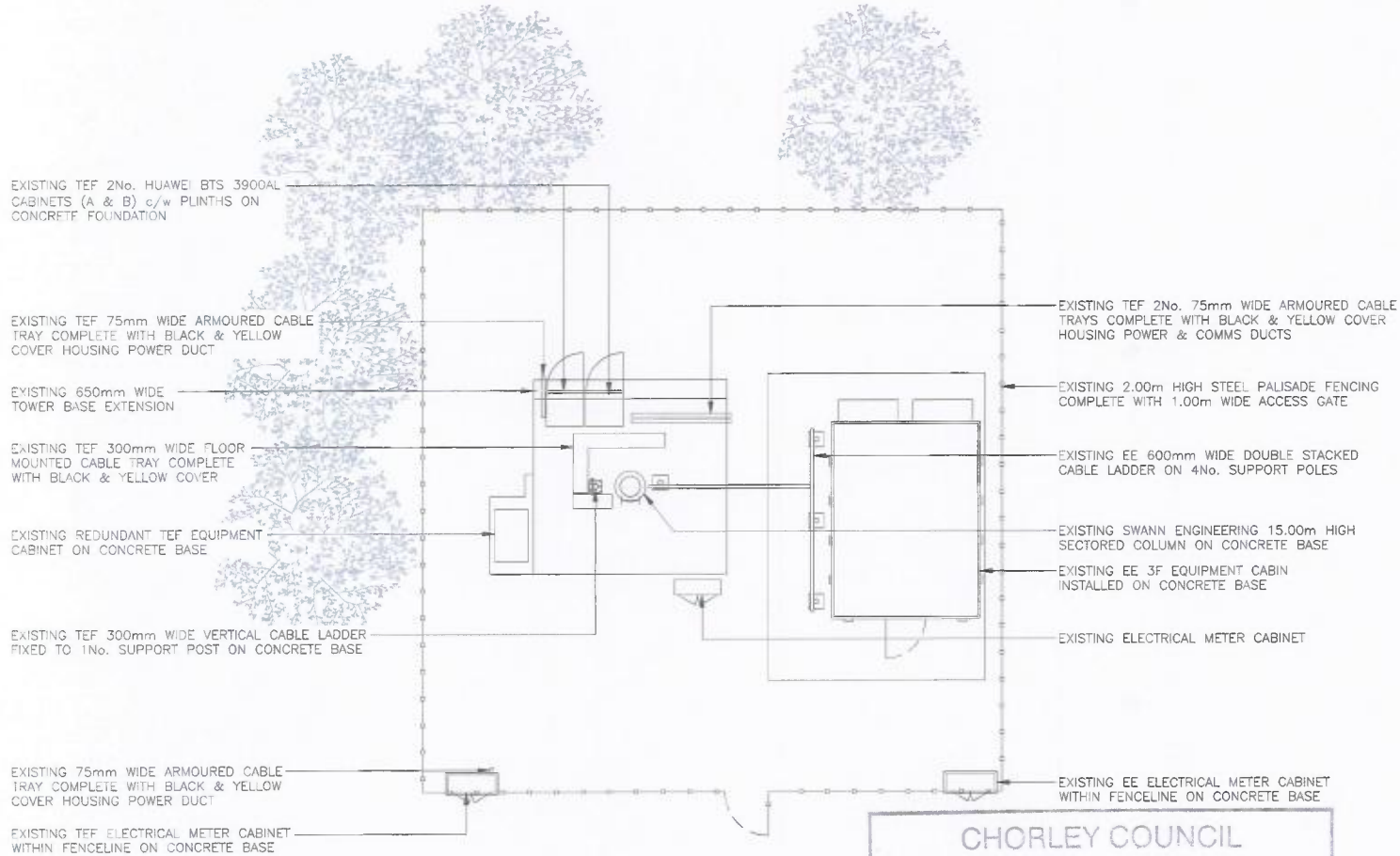

↑ SOUTH ELEVATION

EXISTING SITE PLAN  
(1:100)

**CHORLEY COUNCIL**  
DEVELOPMENT CONTROL

REC'D - 9 MAY 2022

FILE	
ACK'D	
ATTN OF	
COPIES TO	

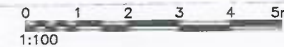

CH0039

ALL DIMENSIONS ARE IN mm UNLESS NOTED OTHERWISE

N.G.R | E: 359583 N: 419030

NOTES:

REV	MODIFICATION	BY	CH	DATE
A	NGR Amended Issued for Approval	PTB	AK	17.01.22
		CDN	AK	15.10.21

**WHP Telecoms Ltd**  
401 Faraday Street,  
Birchwood Park, Birchwood,  
Warrington, WA3 6GA  
Tel: 01925 424100 Fax: 01925 424101  
e-mail: info@whptelecoms.com

Hatfield Business Park  
Hatfield  
Hertfordshire  
AL10 9BW  
Tel: 01707 315000  
Fax: 01707 319001  
Three.co.uk

**vodafone**  
CORNERSTONE

Cell No.	Opt.	
LAN0096B	-	
Cell ID No		
CORNERSTONE	TEF	VF
127751	034617	12591
Site Address / Contact Details		
LITTLE KNOWLEY FARM HEAPY LANE CHORLEY LANCASHIRE PR6 9BQ		
Drawing Title		
EXISTING SITE PLAN		
Purpose of issue:		Dwg Rev:
PLANNING & LEGAL		
Drawing Number		
200		A
Surveyed By:	Original Sheet Size	Pack Issue:
PH	A3	
Drawn:	Date:	Checked:
CDN	15.10.21	AK
		Date:
		15.10.21



EXISTING TEF 2No. HUAWEI BTS 3900AL CABINETS (A & B) TO BE REMOVED AND REPLACED WITH PROPOSED VF/TEF 1No. OUTDOOR EVESHAM CSC CABINET & 1No. OUTDOOR EVESHAM HYBRID ERS CABINET c/w NEW PLINTHS ON CONCRETE FOUNDATION

EXISTING TEF 75mm WIDE ARMoured CABLE TRAY COMPLETE WITH BLACK & YELLOW COVER HOUSING POWER DUCT

EXISTING 650mm WIDE TOWER BASE EXTENSION

EXISTING TEF 300mm WIDE FLOOR MOUNTED CABLE TRAY COMPLETE WITH BLACK & YELLOW COVER TO BE UTILISED FOR NEW VF/TEF DC/FIBRE CABLING

EXISTING REDUNDANT TEF EQUIPMENT CABINET ON CONCRETE BASE

EXISTING TEF 300mm WIDE VERTICAL CABLE LADDER FIXED TO 1No. SUPPORT POST ON CONCRETE BASE TO BE UTILISED FOR PROPOSED VF/TEF DC/FIBRE CABLING

EXISTING 75mm WIDE ARMoured CABLE TRAY COMPLETE WITH BLACK & YELLOW COVER HOUSING POWER DUCT

EXISTING TEF ELECTRICAL METER CABINET WITHIN FENCELINE ON CONCRETE BASE

NOTE: SWANN ENGINEERING TO CONFIRM BUILDABILITY OF PROPOSED 8m EXTENSION

EXISTING TEF 2No. 75mm WIDE ARMoured CABLE TRAYS COMPLETE WITH BLACK & YELLOW COVER HOUSING POWER & COMMS DUCTS

EXISTING 2.00m HIGH STEEL PALISADE FENCING COMPLETE WITH 1.00m WIDE ACCESS GATE

EXISTING EE 600mm WIDE DOUBLE STACKED CABLE LADDER ON 4No. SUPPORT POLES

EXISTING SWANN ENGINEERING 15.00m HIGH SECTORED COLUMN ON CONCRETE BASE WITH PROPOSED 8m MONOPOLE HEIGHT INCREASE

EXISTING EE 3F EQUIPMENT CABIN INSTALLED ON CONCRETE BASE

EXISTING ELECTRICAL METER CABINET

EXISTING EE ELECTRICAL METER CABINET WITHIN FENCELINE ON CONCRETE BASE

PROPOSED MEWP LOCATION

SOUTH ELEVATION

PROPOSED SITE PLAN (1:100)

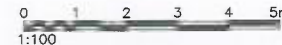
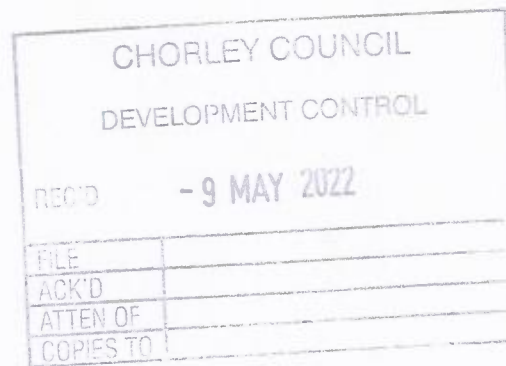

ALL DIMENSIONS ARE IN mm UNLESS NOTED OTHERWISE

N.G.R. E: 359583 N: 419030

NOTES:

REV	MODIFICATION	BY	CH	DATE
A	NCR Amended		AK	17.01.22
	Issued for Approval		CDN	15.10.21

**WHP Telecoms Ltd**  
 401 Faraday Street,  
 Birchwood Park, Birchwood,  
 Warrington, WA3 6GA  
 Tel: 01925 424100 Fax: 01925 424101  
 e-mail: info@whptelecoms.com

**EE** **3** Hatfield Business Park  
 Hatfield  
 Hertfordshire  
 AL10 9BW  
 Tel: 01707 315000  
 Fax: 01707 319001  
 Three.co.uk

**vodafone**  
 CORNERSTONE

Cell No.	LAN0096B	Opt.	-
Cell ID No			
CORNERSTONE	TEF	VF	
127751	034617	12591	

Site Address / Contact Details  
 LITTLE KNOWLEY FARM  
 HEAPY LANE  
 CHORLEY  
 LANCASHIRE  
 PR6 9BQ

Drawing Title PROPOSED SITE PLAN			
Purpose of issue PLANNING & LEGAL			Dwg Rev
Drawing Number 201			A
Surveyed By PH	Original Sheet Size A3		Pack Issue
Drawn: CDN	Date: 15.10.21	Checked: AK	Date: 15.10.21

The drawings comply with Vodafone Standard ICNIRP guidelines.  
 Designed in accordance with CORNERSTONE document: SDN0009 v3.0

CH0039

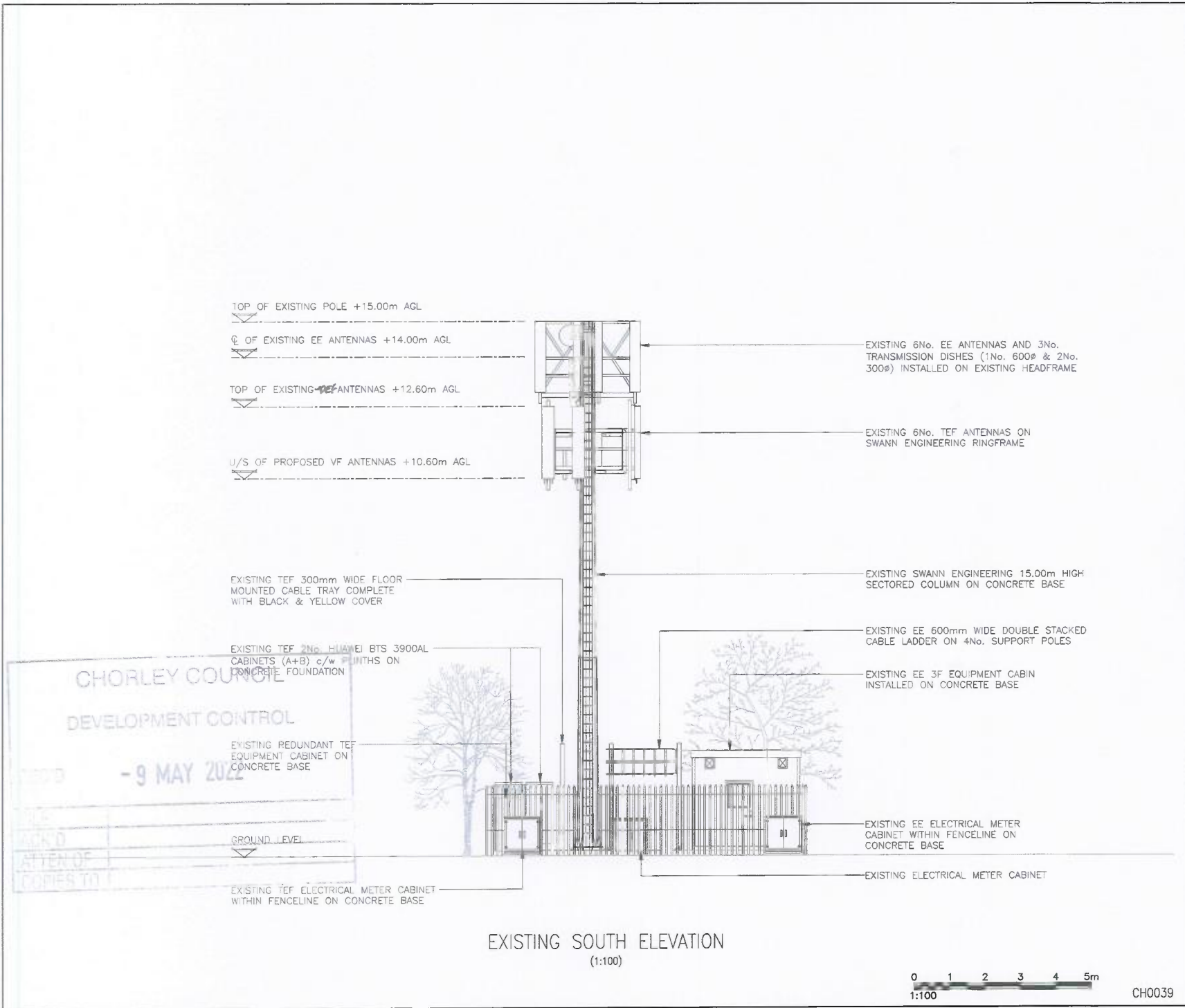

ALL DIMENSIONS ARE IN mm UNLESS NOTED OTHERWISE

N.G.R E: 359583 N: 419030

NOTES:

A	NGR Amended	PTR	AK	17.01.22
-	Issued for Approval	CDN	AK	15.10.21

REV	MODIFICATION	BY	CH	DATE
-----	--------------	----	----	------

**WHP Telecoms Ltd**  
401 Faraday Street,  
Birchwood Park, Birchwood,  
Warrington, WA3 6GA  
Tel: 01925 424100 Fax: 01925 424101  
e-mail: info@whptelecoms.com

**EE 3**  
Hatfield Business Park  
Hatfield  
Hertfordshire  
AL10 9BW  
Tel: 01707 315000  
Fax: 01707 319001  
Three.co.uk

**vodafone**  
CORNERSTONE

Cell No.	Opt.	
LAN0096B	-	
Cell ID No		
CORNERSTONE	TEF	VF
127751	034617	12591
Site Address / Contact Details		
LITTLE KNOWLEY FARM HEAPY LANE CHORLEY LANCASHIRE PR6 9BQ		
Drawing Title: EXISTING SITE ELEVATION		
Purpose of issue: PLANNING & LEGAL		Dwg Rev.
Drawing Number: 300		A
Surveyed By: PH	Original Sheet Size: A3	Pack Issue:
Drawn: CDN	Date: 15.10.21	Checked: AK
	Date: 15.10.21	Date: 15.10.21

0 1 2 3 4 5m  
1:100

CH0039

NEW TOP OF EXISTING POLE +23.00m AGL

NEW C/L OF EXISTING EE ANTENNAS +22.00m AGL

TOP OF PROPOSED VF/TEF ANTENNAS +20.0m AGL

U/S OF PROPOSED VF/TEF ANTENNAS +19.43m AGL

U/S OF PROPOSED VF/TEF ANTENNAS +17.90m AGL

TOP OF EXISTING POLE +15.00m AGL

Q OF EXISTING EE ANTENNAS +14.00m AGL

TOP OF EXISTING TEF ANTENNAS +12.60m AGL

U/S OF EXISTING TEF ANTENNAS +10.60m AGL

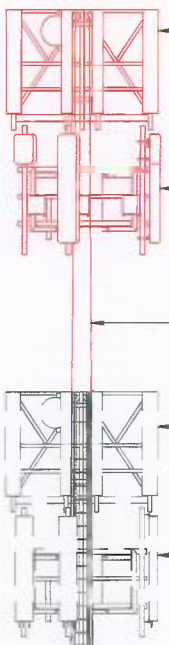

NEW LOCATION OF EXISTING EE ANTENNAS & DISHES ON EXISTING HEADFRAME FOLLOWING PROPOSED 8m MONOPOLE HEIGHT INCREASE

NEW LOCATION OF PROPOSED VF/TEF 6No. ANTENNAS FIXED TO EXISTING SWANN ENGINEERING RINGFRAME c/w PROPOSED 12No. RRU's FIXED BEHIND ANTENNAS FOLLOWING PROPOSED 8m MONOPOLE HEIGHT INCREASE

PROPOSED 8m MONOPOLE HEIGHT INCREASE ON EXISTING SWANN ENGINEERING 15.00m HIGH SECTORED COLUMN ON CONCRETE BASE

EXISTING 6No. EE ANTENNAS AND 3No. TRANSMISSION DISHES (1No. 600ø & 2No. 300ø) INSTALLED ON EXISTING HEADFRAME TO BE RAISED PRIOR TO PROPOSED 8m HEIGHT INCREASE

EXISTING 6No. TEF ANTENNAS TO BE REMOVED AND REPLACED WITH PROPOSED 6No. VF/TEF ANTENNAS ON EXISTING SWANN ENGINEERING RINGFRAME c/w PROPOSED 12No. VF/TEF RRU's FIXED BEHIND ANTENNAS. PROPOSED ANTENNAS TOP HEIGHT TO BE RAISED AT 20m AGL PRIOR TO PROPOSED 8m MONOPOLE HEIGHT INCREASE

EXISTING SWANN ENGINEERING 15.00m HIGH SECTORED COLUMN ON CONCRETE BASE

EXISTING EE 600mm WIDE DOUBLE STACKED CABLE LADDER ON 4No. SUPPORT POLES

EXISTING EE 3F EQUIPMENT CABIN INSTALLED ON CONCRETE BASE

EXISTING EE ELECTRICAL METER CABINET WITHIN FENCELINE ON CONCRETE BASE

EXISTING ELECTRICAL METER CABINET

EXISTING TEF 300mm WIDE FLOOR MOUNTED CABLE TRAY COMPLETE WITH BLACK & YELLOW COVER TO BE UTILISED FOR NEW DC/FIBRE CABLING

EXISTING TEF 2No. HUAWEI BTS 3900AL CABINETS (A+B) TO BE REMOVED AND REPLACED WITH PROPOSED VF/TEF 1No. OUTDOOR EVESHAM CSC CABINET & 1No. OUTDOOR EVESHAM HYBRID ERS CABINET c/w NEW PLINTHS ON CONCRETE FOUNDATION

NOTE: SWANN ENGINEERING TO CONFIRM BUILDABILITY OF PROPOSED 8m EXTENSION

NOTE: PROPOSED WORKS SUBJECT TO CLIMB SURVEY TO DETERMINE SUITABILITY OF EXISTING AND PROPOSED STEELWORK

EXISTING TEF EQUIPMENT CABINET ON CONCRETE BASE

EXISTING TEF ELECTRICAL METER CABINET WITHIN FENCELINE ON CONCRETE BASE

GROUND LEVEL

PROPOSED SOUTH ELEVATION (1:100)



ALL DIMENSIONS ARE IN mm UNLESS NOTED OTHERWISE

N.G.R | E: 359583 N: 419030

NOTES:

A	NGR Amended	PTK	AK	17.01.22
-	Issued for Approval	CDN	AK	15.10.21
REV	MODIFICATION	BY	CH	DATE

**WHP Telecoms Ltd**  
401 Faraday Street,  
Birchwood Park, Birchwood,  
Warrington, WA3 6GA  
Tel: 01925 424100 Fax: 01925 424101  
e-mail: info@whptelecoms.com

**EE 3**  
Hatfield Business Park  
Hatfield  
Hertfordshire  
AL10 9BW  
Tel: 01707 315000  
Fax: 01707 319001  
Three.co.uk

**vodafone**  
CORNERSTONE

Cell No. | Opt.  
LAN0096B | -

Cell ID No

CORNERSTONE	TEF	VF
127751	034617	12591

Site Address / Contact Details  
LITTLE KNOWLEY FARM  
HEAPY LANE  
CHORLEY  
LANCASHIRE  
PR6 9BQ

Drawing Title  
PROPOSED 'SITE' ELEVATION

Purpose of issue:  
PLANNING & LEGAL

Drawing Number  
301

Surveyed By:  
PH | Original Sheet Size  
A3 | Pack Issue  
A

Drawn	Date	Checked	Date
CDN	15.10.21	AK	15.10.21

REC'D - 9 MAY 2022  
FILE  
ACK'D  
ATTEN OF  
COPIES TO

CH0039

The drawings comply with Vodafone Standard ICNIRP guidelines.  
Designed in accordance with CORNERSTONE document: SDN0009 v3.0

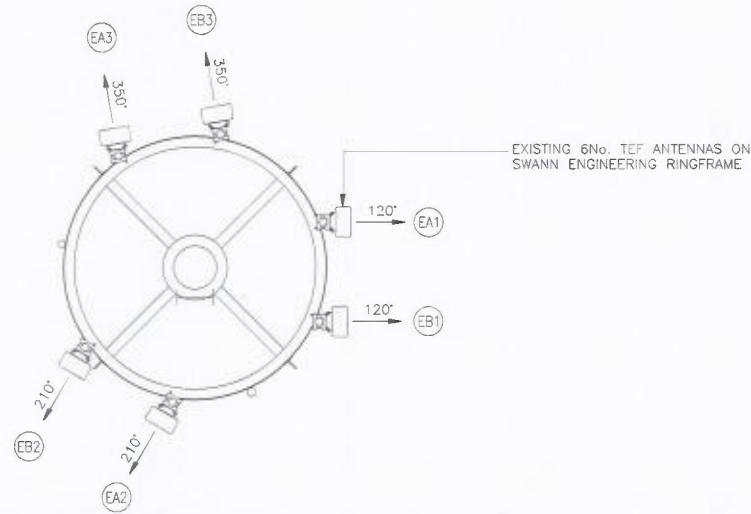
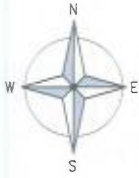

EXISTING 6No. TEF ANTENNAS ON SWANN ENGINEERING RINGFRAME

EXISTING TEF ANTENNA PLAN @ 12.60m AGL  
(1:50)

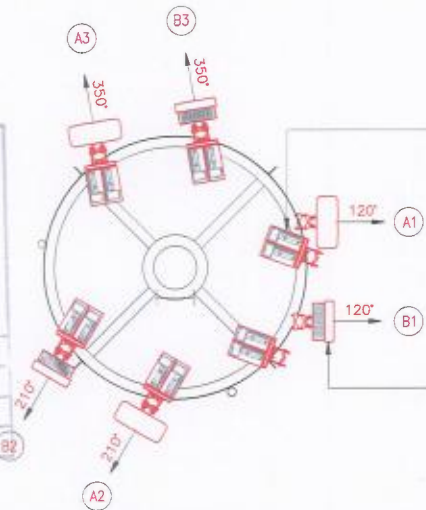
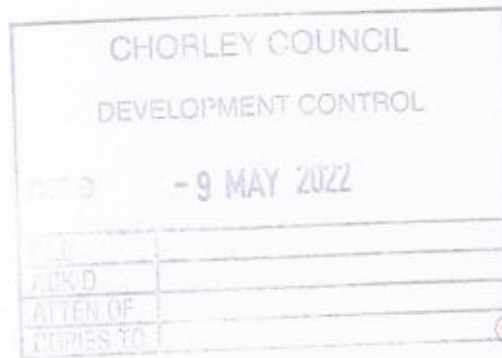

PROPOSED  
3No. VF L08 ERS 2212  
3No. VF GUL09 ERS 2212  
3No. TEF GUL09 2212  
3No. VF UL21/L26 ERS 4480  
ON 2No. RAILS FIXED TO PROPOSED HEADFRAME SUPPORT POLES

EXISTING TEF 6No. ANTENNAS TO BE REMOVED & REPLACED WITH PROPOSED VF/TEF 3No. 12-PORT ANTENNAS FIXED TO EXISTING HEADFRAME SUPPORT POLE & VF/TEF 3No. MASSIVE MIMO AIR 3227 ANTENNAS FIXED TO EXISTING HEADFRAME SUPPORT POLE VIA PROPOSED OFFSET BRACKETS

PROPOSED VF/TEF ANTENNA PLAN @ 20m AGL  
(1:50)



The drawings comply with Vodafone Standard ICNIRP guidelines.  
Designed in accordance with CORNERSTONE document: SDN0009 v3.0

ALL DIMENSIONS ARE IN mm UNLESS NOTED OTHERWISE

N.G.R | E: 359583 N: 419030

NOTES:  
ANTENNA PLAN HEIGHTS ARE THE APPROXIMATE HEIGHTS TO THE CENTRELINE OF THE ANTENNAS

REV	MODIFICATION	BY	CH	DATE
A	NGR Amended	AK	AK	17.01.22
	Issued for Approval	CDN	AK	15.10.21

WHP Telecoms Ltd  
401 Faraday Street,  
Birchwood Park, Birchwood,  
Warrington, WA3 6GA  
Tel: 01925 424100 Fax: 01925 424101  
e-mail: info@whptelecoms.com

Three.co.uk  
Hatfield Business Park  
Hatfield  
Hertfordshire  
AL10 9BW  
Tel: 01707 315000  
Fax: 01707 319001

**vodafone**  
CORNERSTONE

Cell No. | Opt.

LAN0096B | -

Cell ID No

CORNERSTONE	TEF	VF
127751	034617	12591

Site Address / Contact Details

LITTLE KNOWLEY FARM  
HEAPY LANE  
CHORLEY  
LANCASHIRE  
PR6 9BQ

Drawing Title  
ANTENNA LAYOUT

Purpose of issue  
PLANNING & LEGAL

Drawing Number  
400

Surveyed By  
PH

Original Sheet Size  
A3

Pack Issue

Drawn: CDN | Date: 15.10.21 | Checked: AK | Date: 15.10.21

CH0039

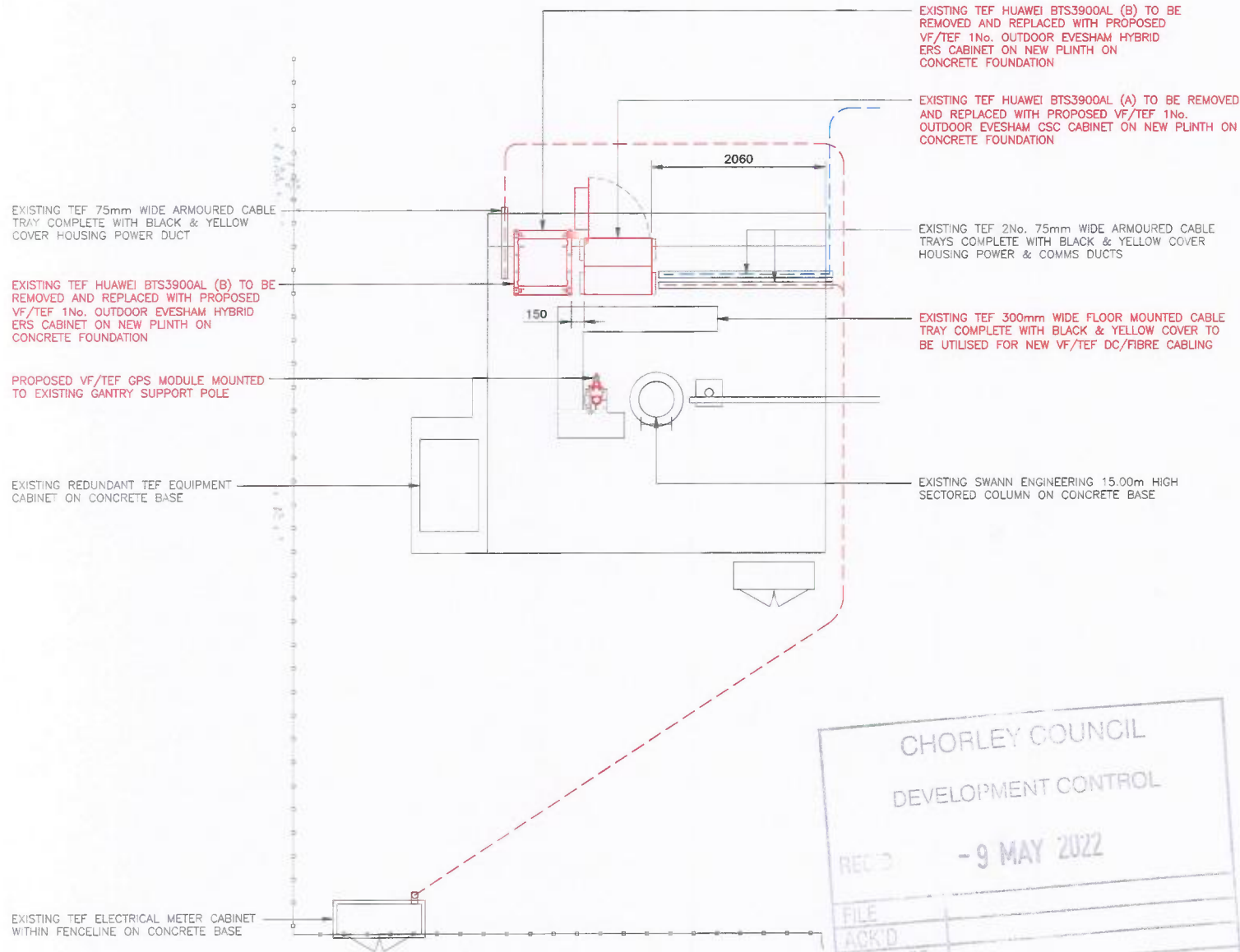

PROPOSED EQUIPMENT LAYOUT  
(1:50)

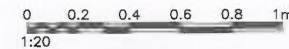
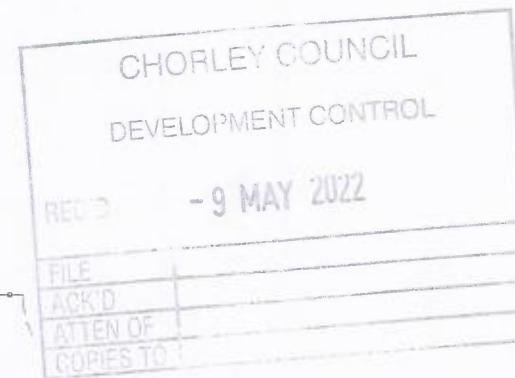

ALL DIMENSIONS ARE IN mm UNLESS NOTED OTHERWISE

N.G.R E: 359583 N: 419030

DUCT KEY

	EXISTING 100mm POWER
	EXISTING 100mm COMMS
	EXISTING 150mm FEEDER
	EXISTING 100mm INCOMING*
	PROPOSED 100mm POWER
	PROPOSED 100mm COMMS
	PROPOSED 150mm FEEDER
	PROPOSED 100mm POKE-OUT*

\*INCOMING AND POKE-OUT DUCTS TO BE COLOURED BY DUCT TYPE (POWER/COMMS/FEEDER)

REV	MODIFICATION	BY	CH	DATE
A	NGR Amended	PNR	AK	17.01.22
	Issued for Approval	CDN	AK	15.10.21

**WHP Telecoms Ltd**  
401 Faraday Street,  
Birchwood Park, Birchwood,  
Warrington, WA3 6GA  
Tel: 01925 424100 Fax: 01925 424101  
e-mail: info@whptelecoms.com

**Three** Hatfield Business Park  
Hatfield  
Hertfordshire  
AL10 9BW  
Tel: 01707 315000  
Fax: 01707 319001  
Three.co.uk

**vodafone**  
CORNERSTONE

Cell No.	LAN0096B	Opt.	-
Cell ID No			
CORNERSTONE	TEF	VF	
127751	034617	12591	

Site Address / Contact Details  
LITTLE KNOWLEY FARM  
HEAPY LANE  
CHORLEY  
LANCASHIRE  
PR6 9BQ

Drawing Title	EQUIPMENT LAYOUT		
Purpose of issue:	PLANNING & LEGAL		Dwg Rev
Drawing Number	401		A
Surveyed By	PH	Original Sheet Size	A3
Drawn	CDN	Date	15.10.21
Checked	AK	Date	15.10.21
Issue			A