

Existing Basement

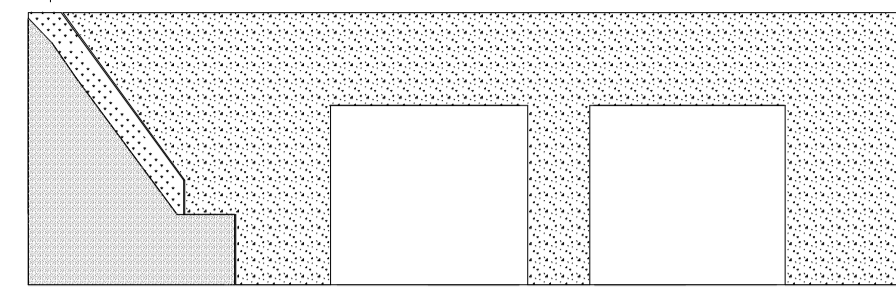

Existing Basement Floor Plan

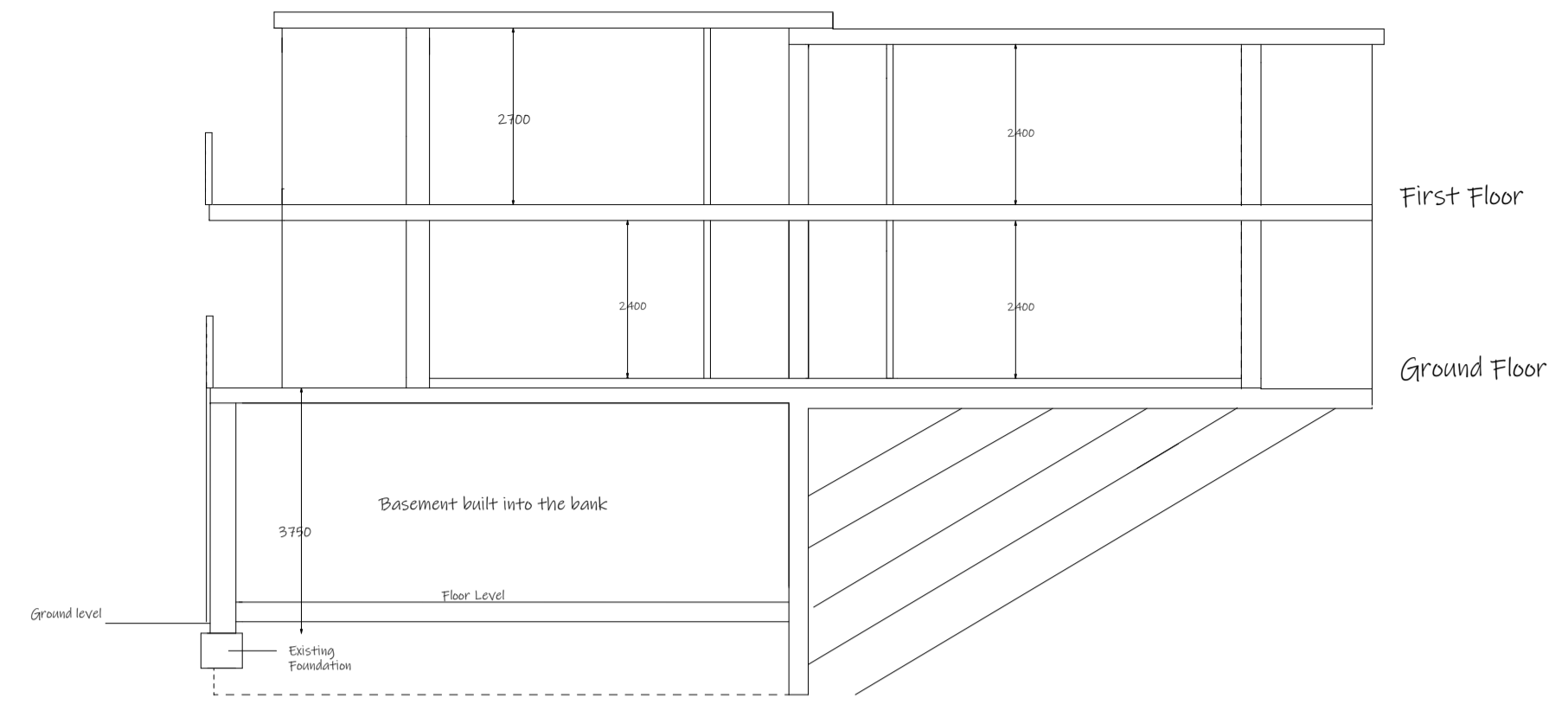
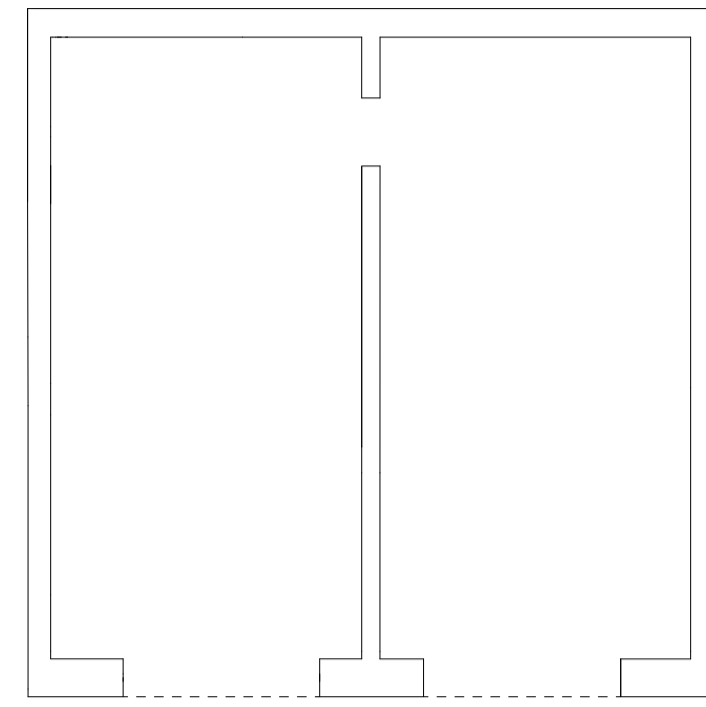

Section

South West

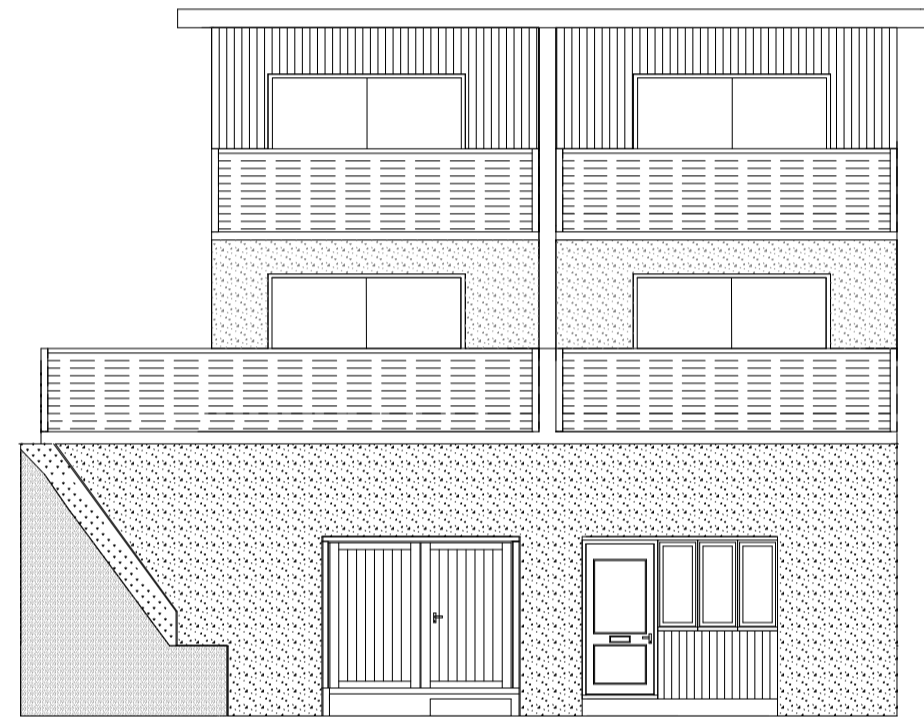

North West

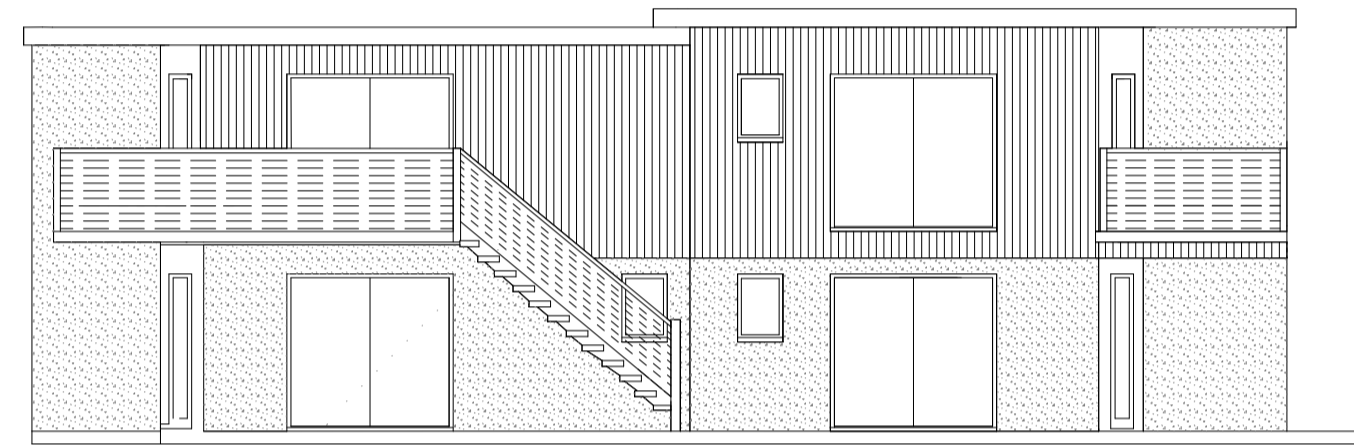

Proposed Elevations

South East

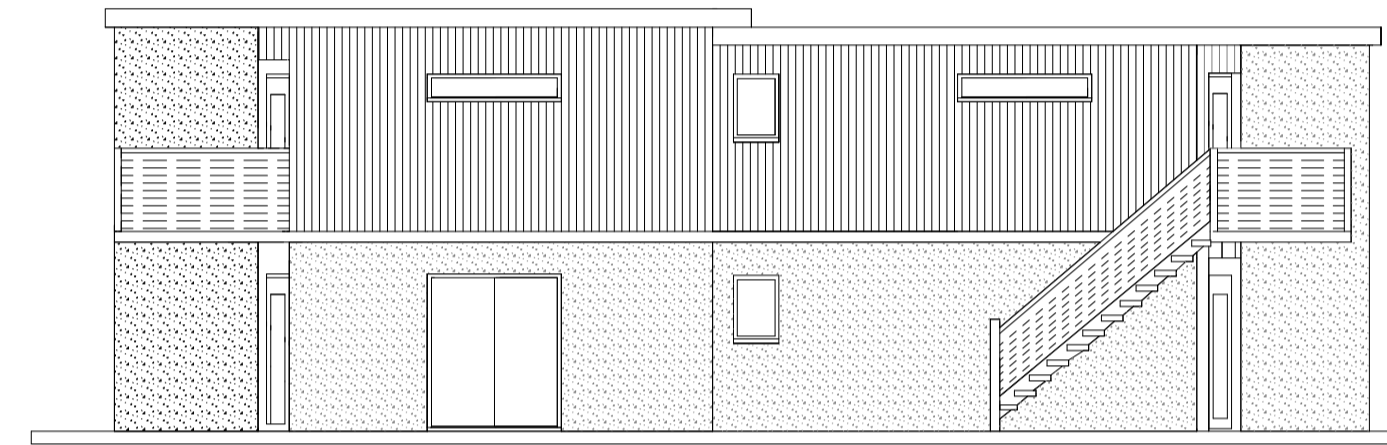

North East

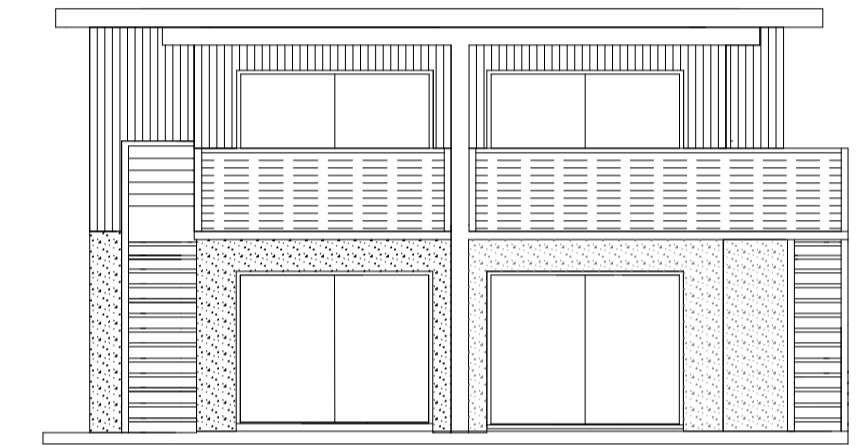

Proposed Ground Floor Plan

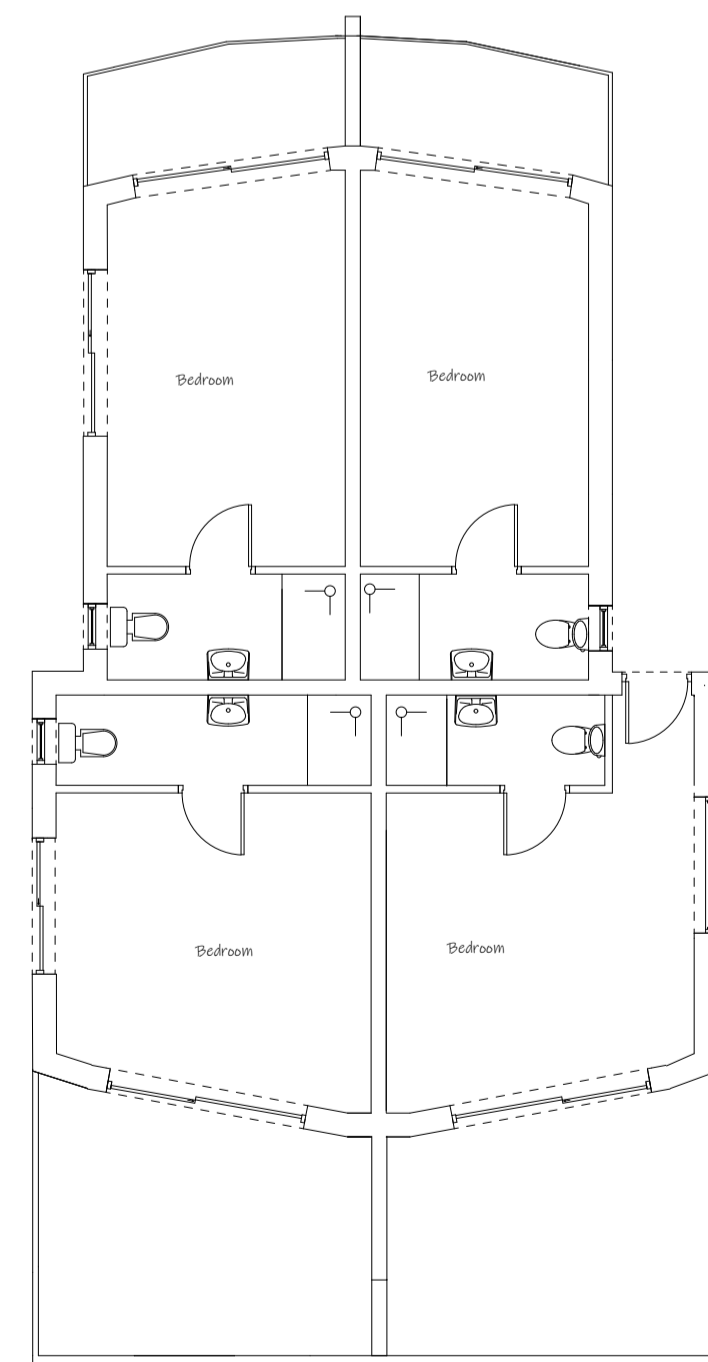

Proposed First Floor Plan

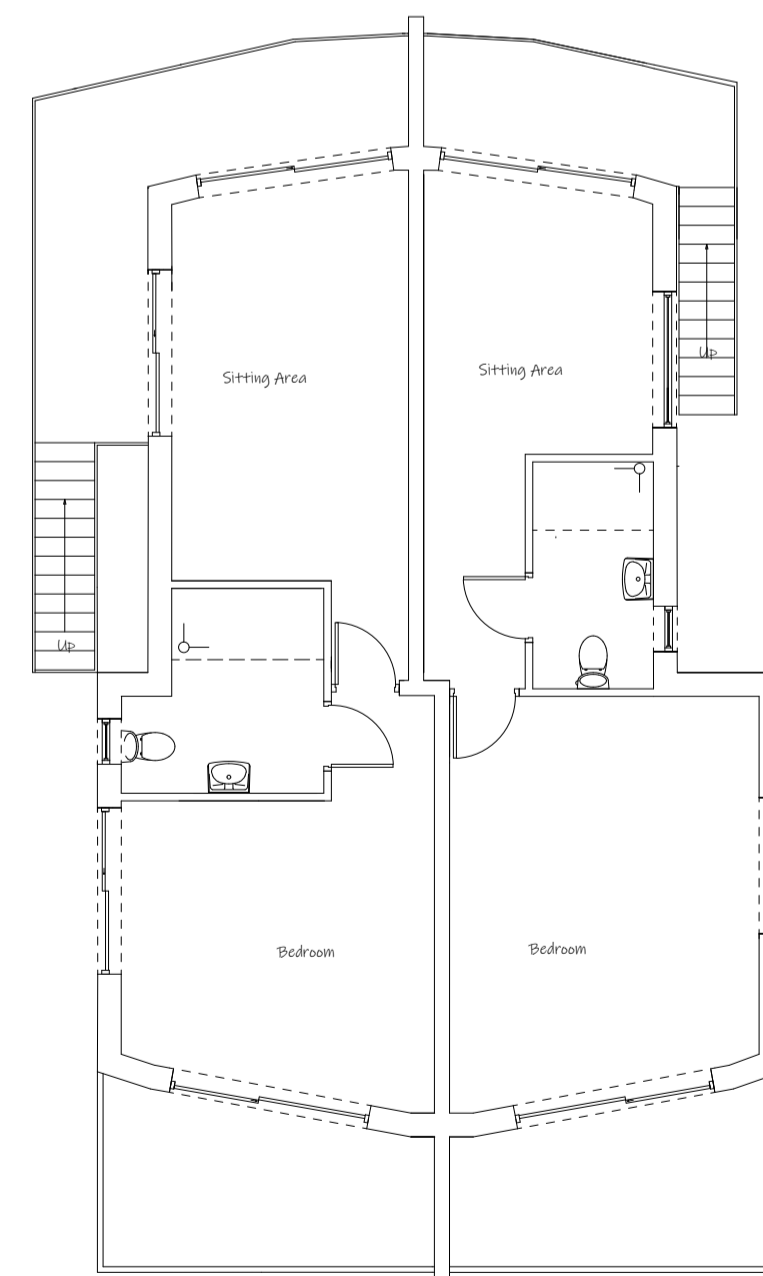

Proposed Basement Facilities

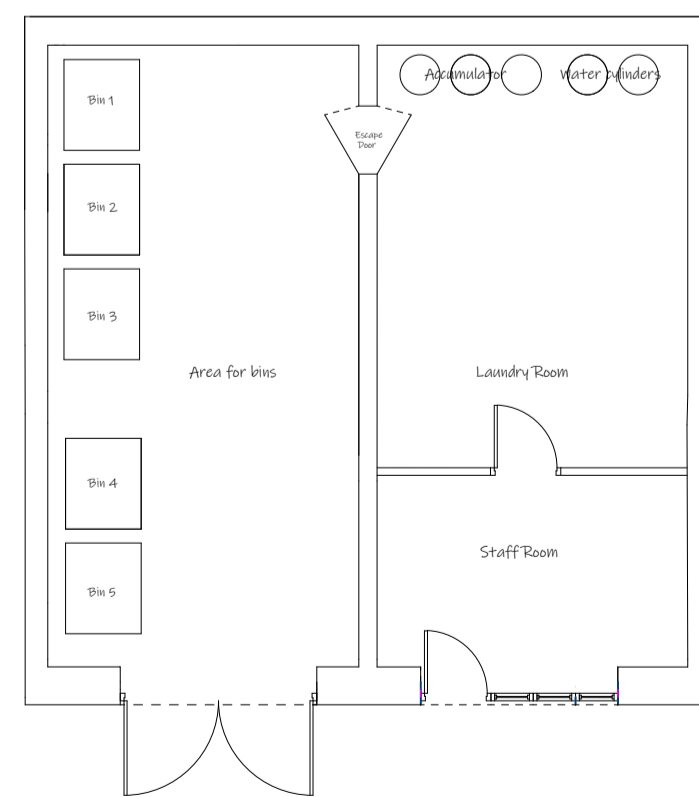

Roof Plan

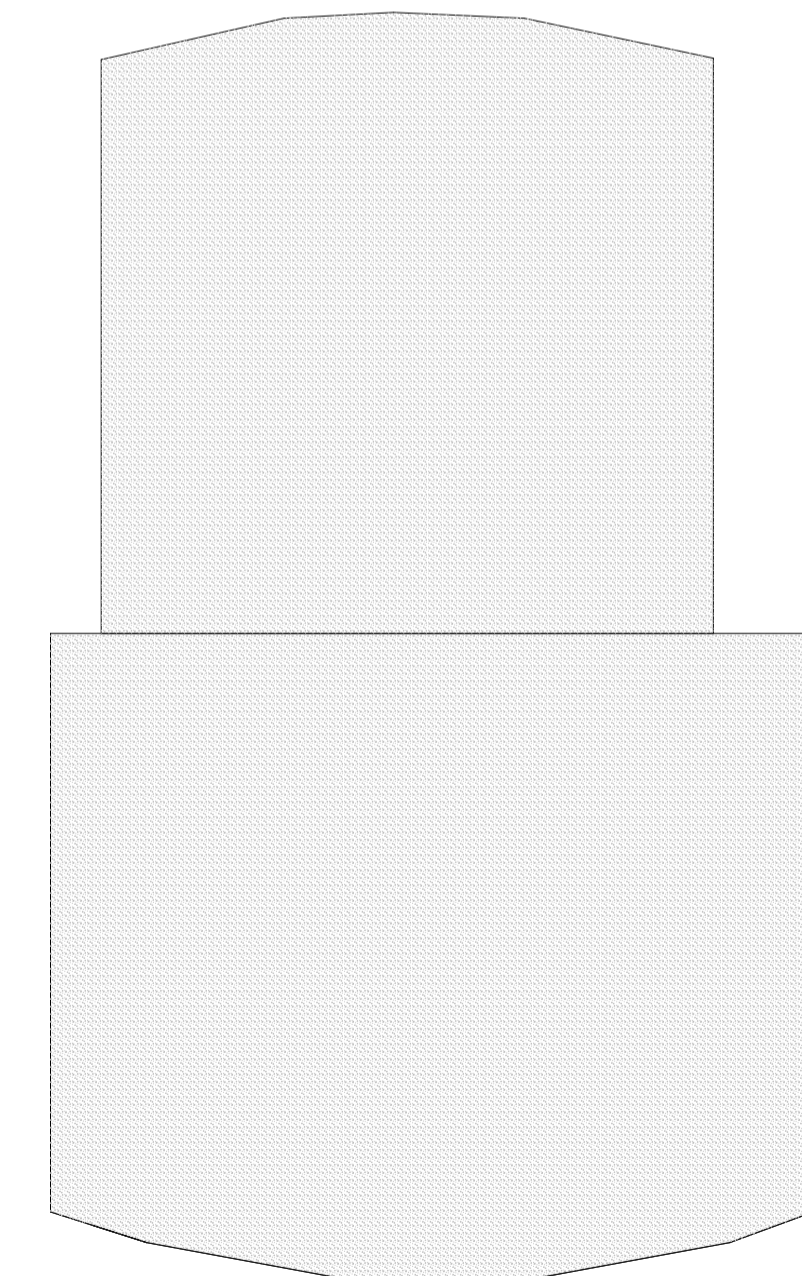

**Project**

- Retrospective planning for basement for Bins and Laundry/Staff Room
- Positioning of staircases Post & wire
- NW Elevation
  - 2 X High Level windows.
  - Removal of French window ground floor
  - 2 X ensuite windows
- SW Elevation
  - Reduce width of 1st floor doors
  - Widen ground floor doors
- NW Elevation
  - 3 X Ensuite widows
  - Widening of 3 windows

**Notes**

- Doors - Stiffkey Blue Aluminium
- Windows - Stiffkey Blue Aluminium
- Walls - K-Rend & Cedar Cladding
- Roof - EPDM Roof System

Date 16th February 2022

Scale 1:200 1:100

Elevations, Roof Plan, Floor Plans

Red Lion  
44 Wells Road  
Stiffkey  
Wells Next the Sea  
NR23 1AJ

Drawn by  
Plans and Building Design Norfolk Ltd  
info@plansandbuildingdesignnorfolk.co.uk  
07584 622776

Plan No 1602 / 22

No measurements to be scaled off plans.  
Measurements to be checked by contractor  
prior to commencement of work.  
Any discrepancies to be referred to the designer.

This drawing is for information and  
Local Authority approval purposes