



EXTERNAL LIGHTING

THERE WILL BE A TOTAL OF 6 x 15w EXTERNAL WALL LIGHTS
FITTED TO THE SIDES, REAR AND FRONT OF THE PROPOSED UNIT

ALL THE LIGHTS WILL BE SWITCHED VIA A PIR SENSOR AND ONLY OPERATE
BETWEEN THE HOURS 6AM-9PM

EXTERNAL VENTS

THERE WILL BE 2 EXTERNAL EXTRACTOR VENTS
AS SHOWN WHICH WILL VENT THE UNITS TOILET AND KITCHEN

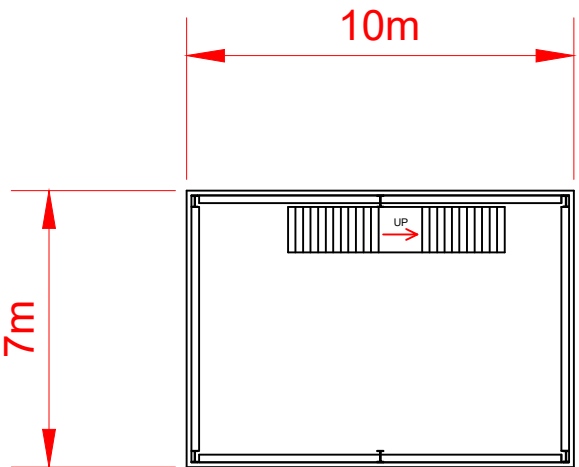
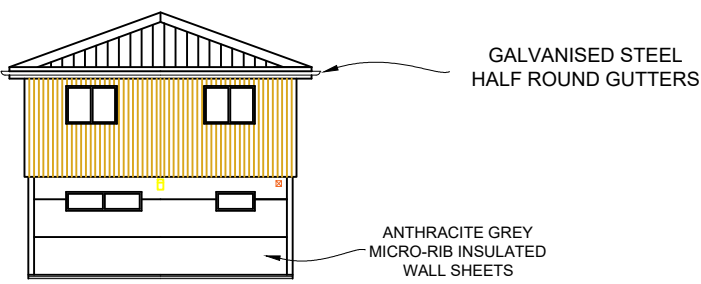
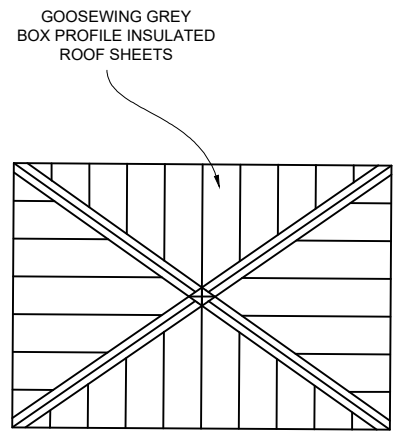
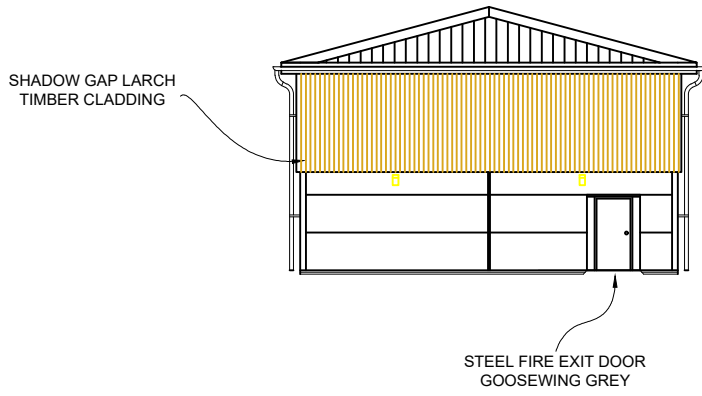
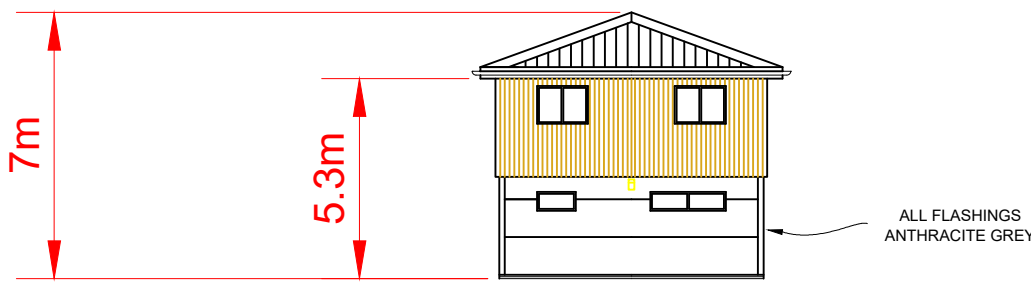

FIRST FLOOR

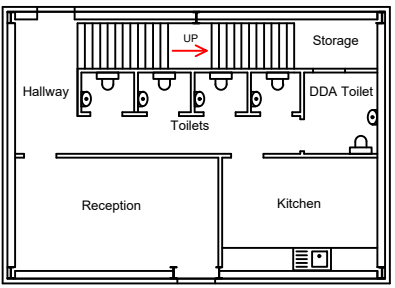

GROUND FLOOR

FLOOR AREAS

Reception : 18.5 m2

Welfare : 52 m2

Office: 70 m2



Birchwood
Building
Limited

PROJECT: Unit L
Hornbeam Business Park

DRAWING: Elevations
BB054

SCALE: Drawn to 1:200 at A1

DATE: 27.04.2022

DRAWN BY: S. Gardner

REVISION: A

Birchwood Building Limited
Birchwood
Vale Road
High Kelling
Norfolk
NR25 6RA