

EXTERNAL LIGHTING

THERE WILL BE A TOTAL OF 13 x 15w EXTERNAL WALL LIGHTS FITTED TO THE SIDES, REAR AND FRONT OF THE PROPOSED UNIT ALONG WITH 3 x 30w EXTERNAL FLOOD LIGHTS FITTED ABOVE THE ROLLER AND ENTRANCE DOORS. ALL THE LIGHTS WILL BE SWITCHED VIA A PIR SENSOR AND ONLY OPERATE BETWEEN THE HOURS 6AM-9PM

EXTERNAL VENTS

THERE WILL BE 2 EXTERNAL EXTRACTOR VENTS AS SHOWN WHICH WILL VENT THE UNITS TOILET AND KITCHEN

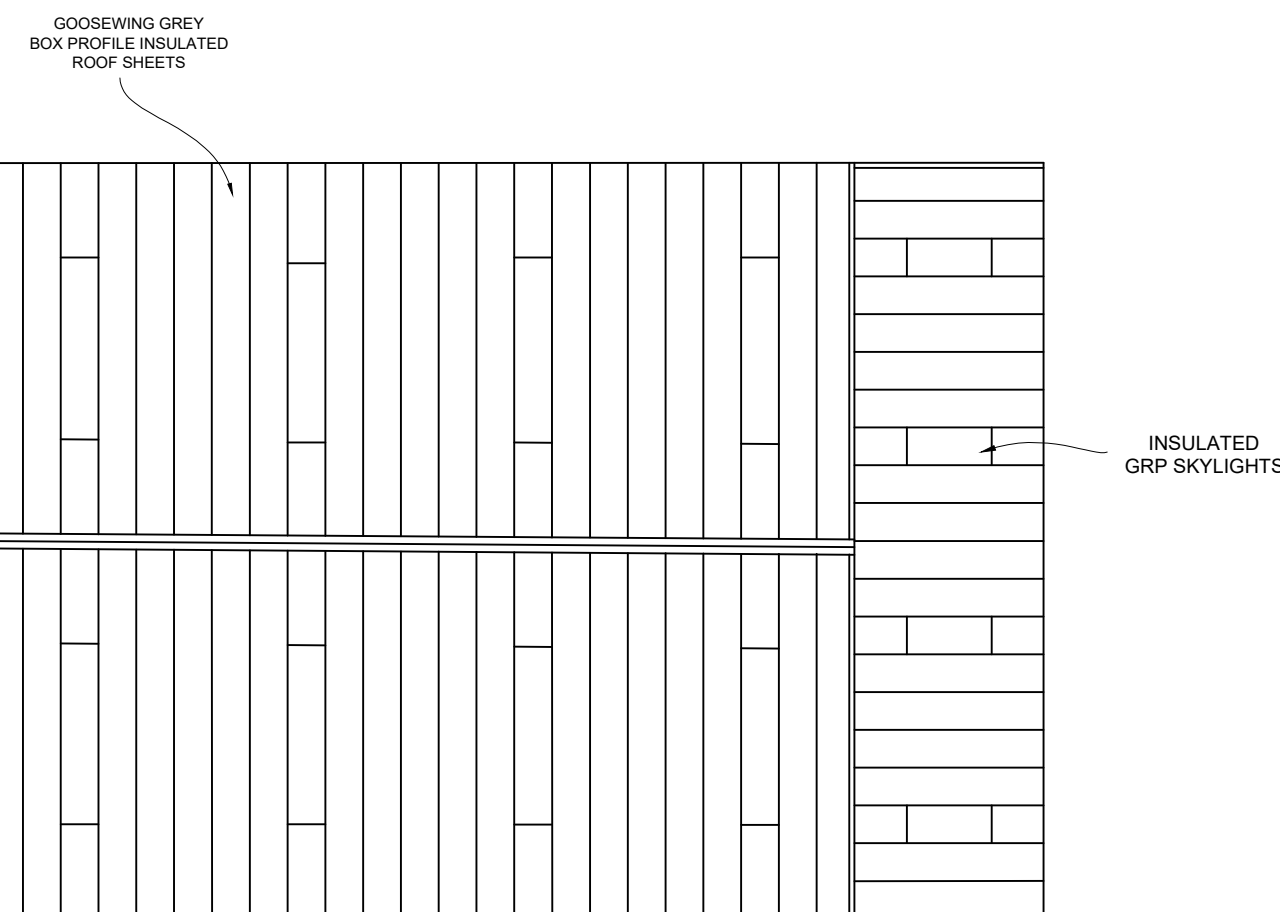
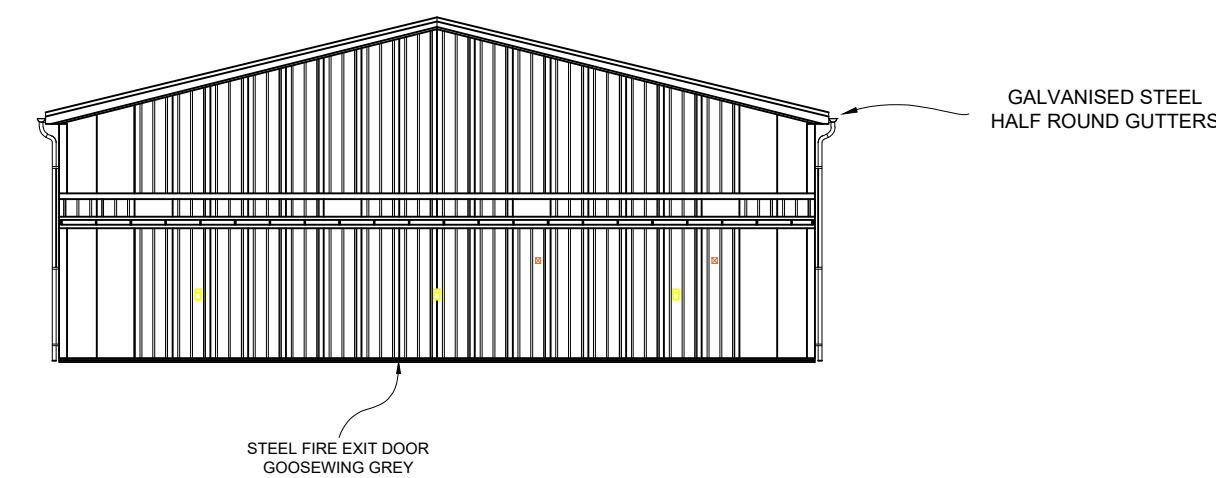
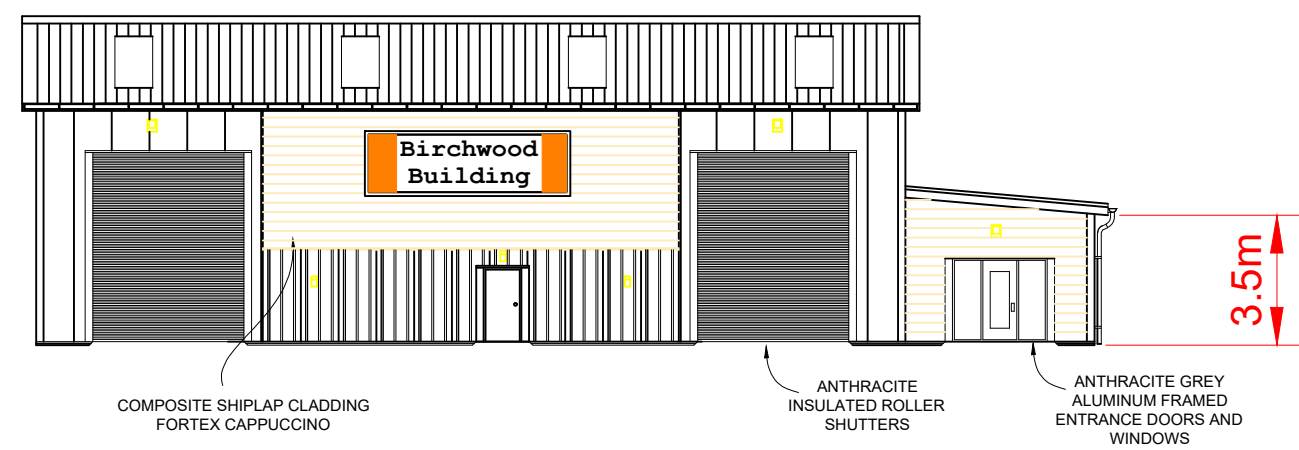
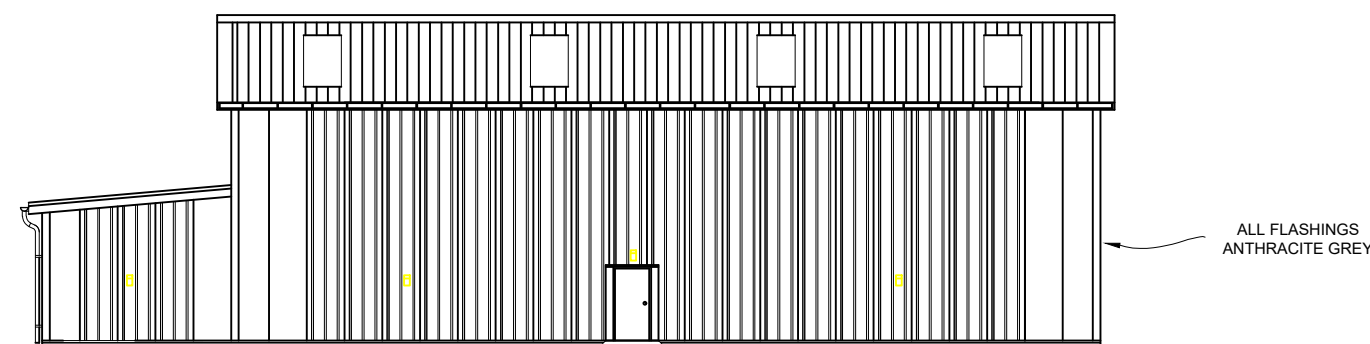

**Birchwood
Building
Limited**

PROJECT: Unit K
Hornbeam Business Park

DRAWING: Elevations
BB053

SCALE: Drawn to 1:200 at A1

DATE: 28.04.2022

DRAWN BY: S. Gardner

REVISION: B

Birchwood Building Limited
Birchwood
Vale Road
High Kelling
Norfolk
NR25 6RA

FLOOR AREAS

Total Area : 560 m2
Trade Counter : 10 m2
Reception / Office : 40m2
Welfare : 50 m2
Warehouse: 460 m2

