

EXTERNAL LIGHTING

THERE WILL BE A TOTAL OF 13 x 15w EXTERNAL WALL LIGHTS FITTED TO THE SIDES, REAR AND FRONT OF THE PROPOSED UNIT ALONG WITH 3 x 30w EXTERNAL FLOOD LIGHTS FITTED ABOVE THE ROLLER AND ENTRANCE DOORS. ALL THE LIGHTS WILL BE SWITCHED VIA A PIR SENSOR AND ONLY OPERATE BETWEEN THE HOURS 6AM-9PM

EXTERNAL VENTS

THERE WILL BE 2 EXTERNAL EXTRACTOR VENTS AS SHOWN WHICH WILL VENT THE UNITS TOILET AND KITCHEN

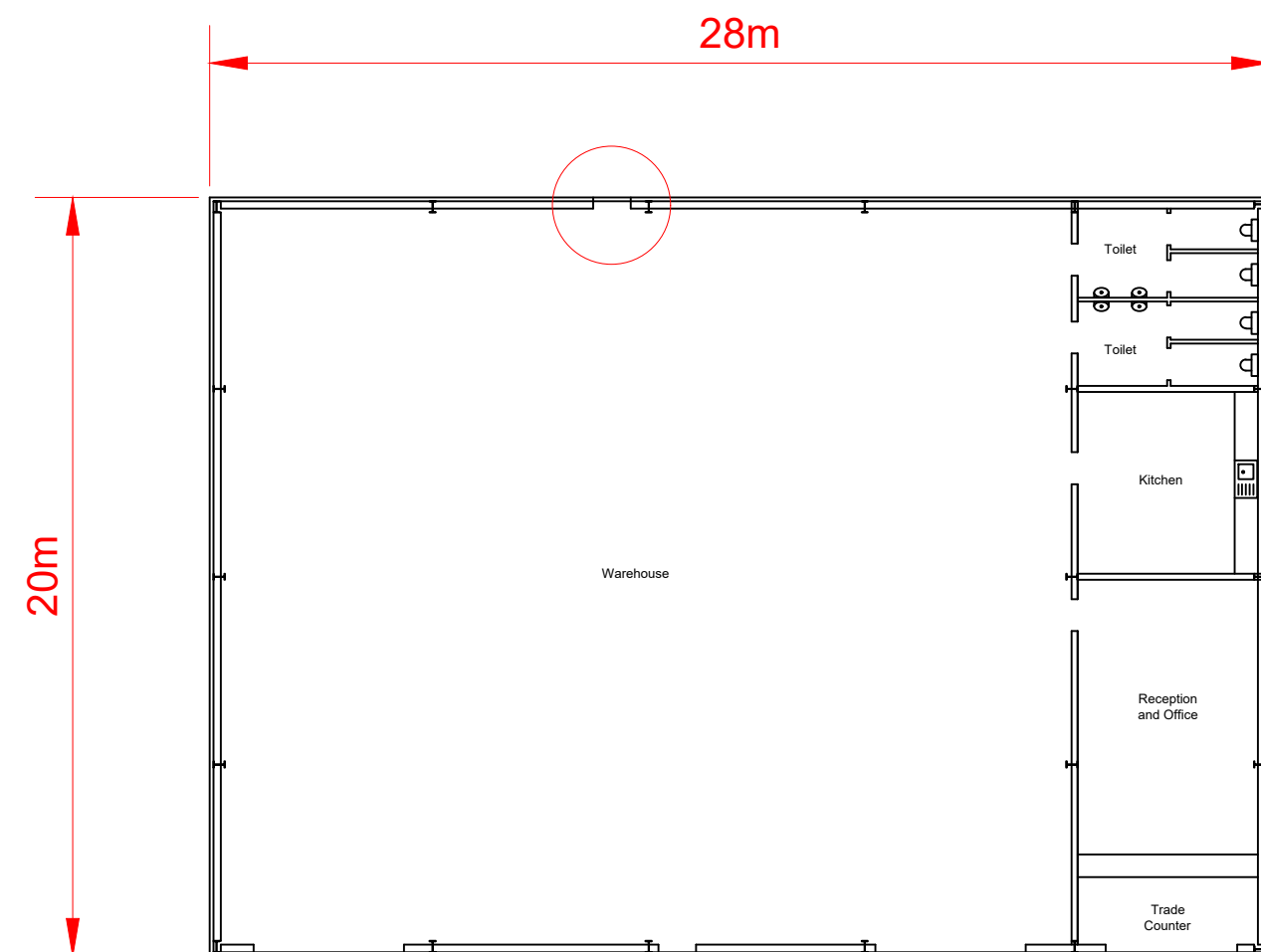
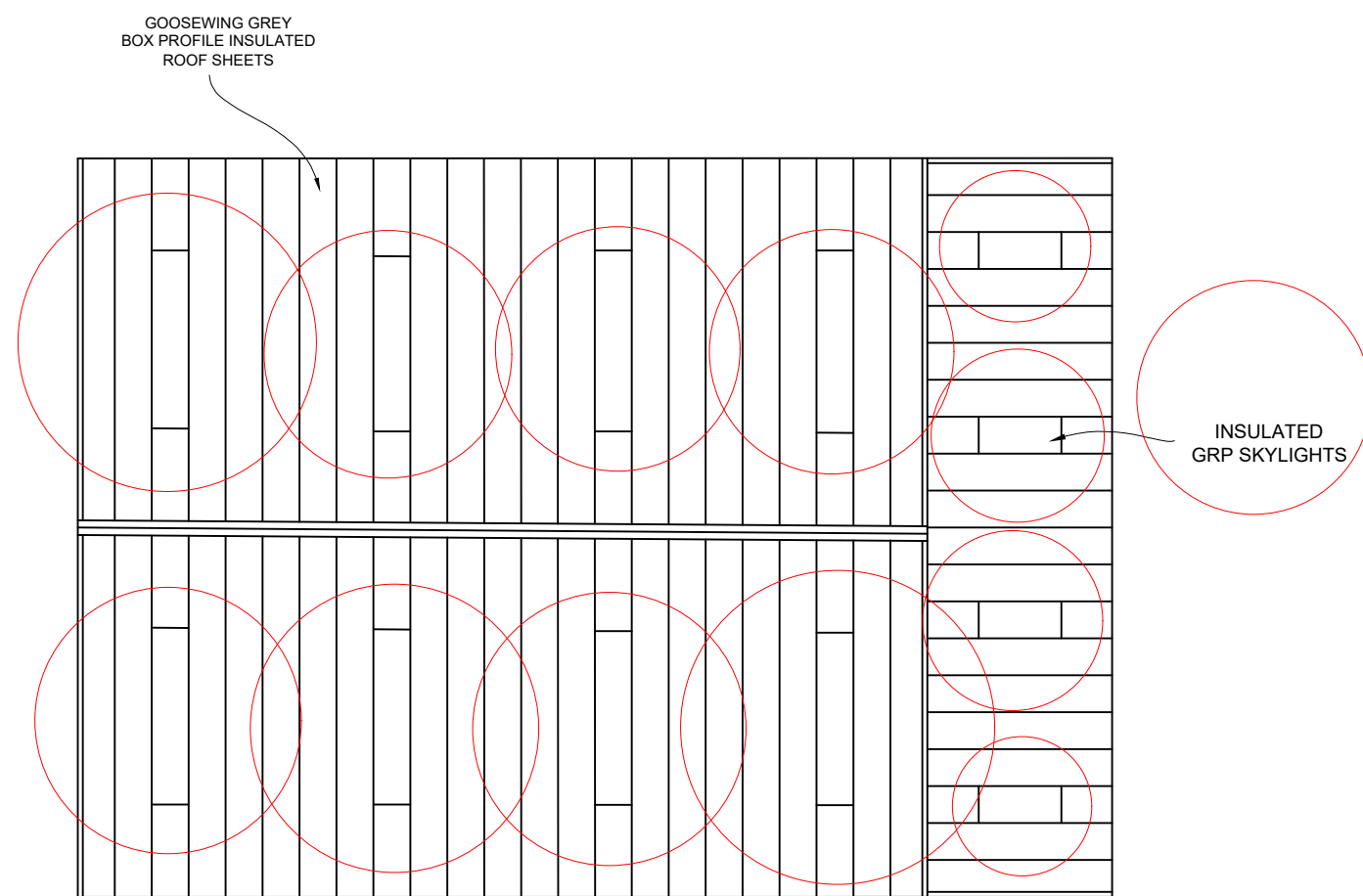
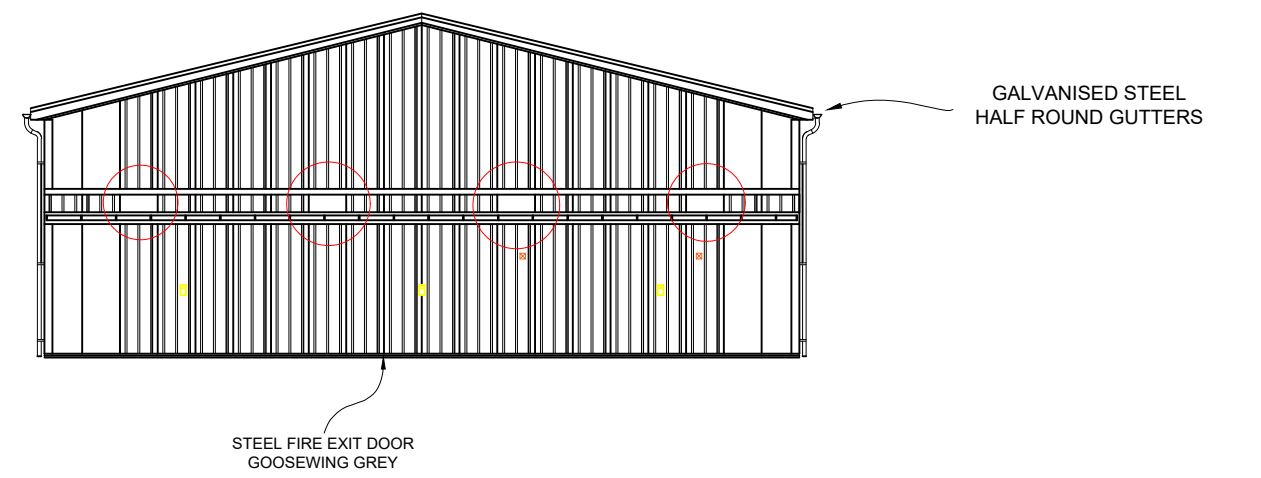
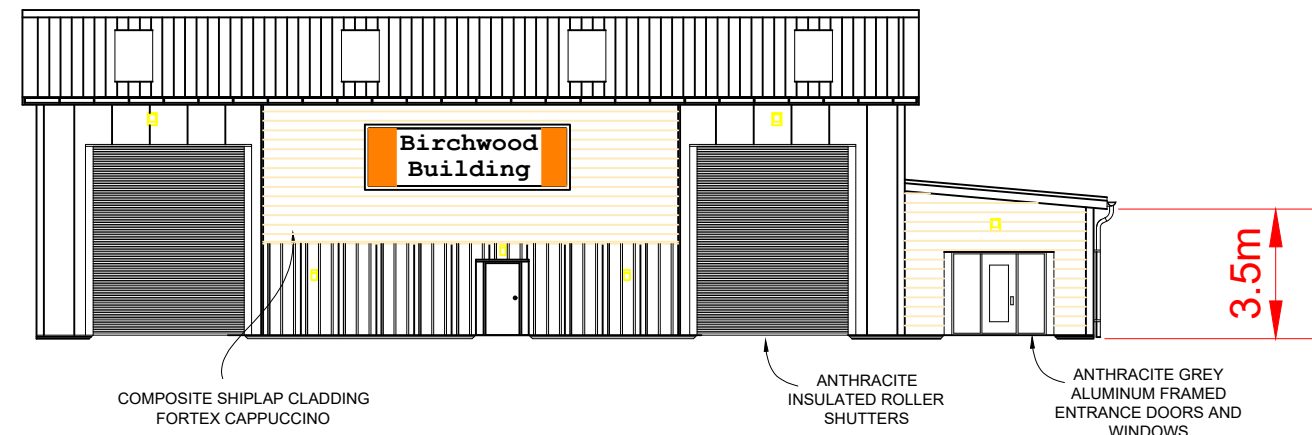
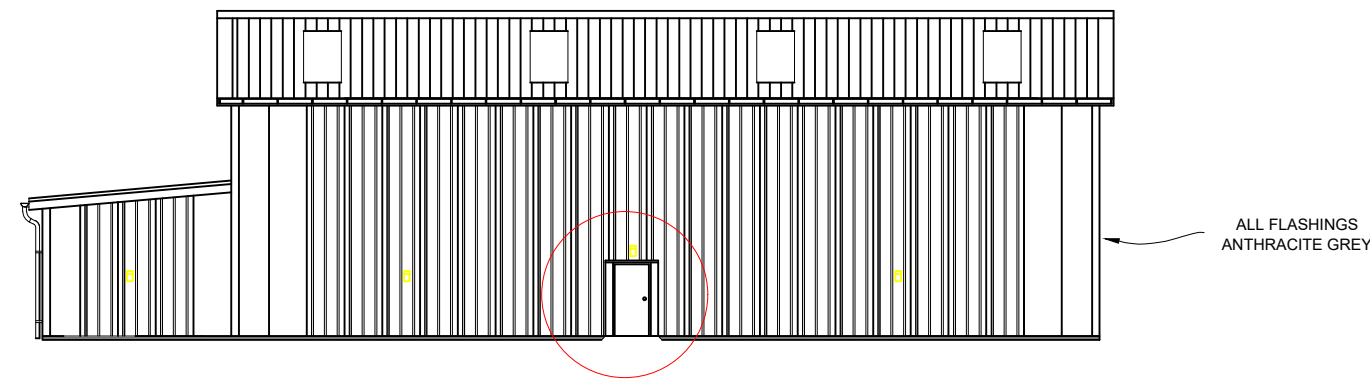

FLOOR AREAS

Total Area : 560 m2
Trade Counter : 10 m2
Reception / Office : 40m2
Welfare : 50 m2
Warehouse: 460 m2



Birchwood
Building
Limited

PROJECT:

DRAWING:

SCALE:

DATE:

DRAWN BY:

REVISION:

Birchwood Building Limited
Birchwood
Vale Road
High Kelling
Norfolk
NR25 6RA