

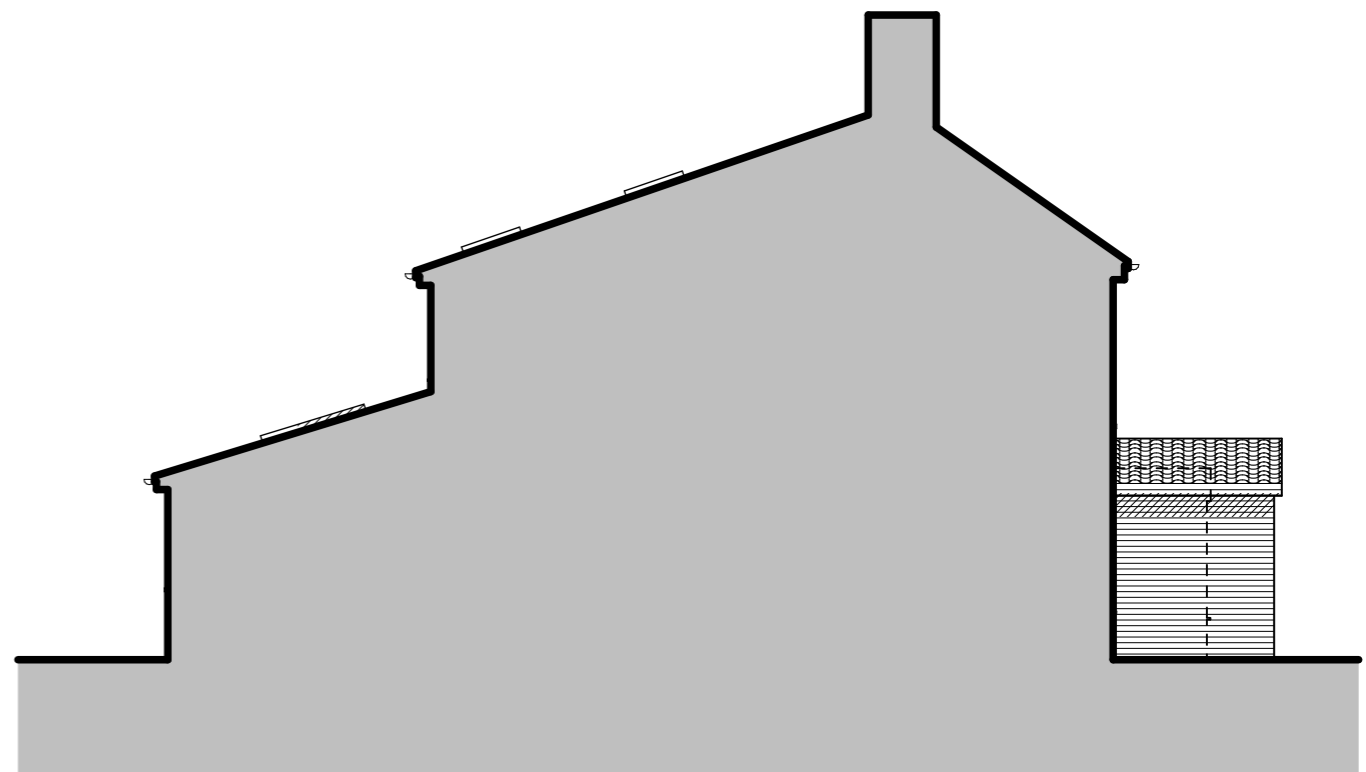

WEST ELEVATION - Existing



WEST ELEVATION - Proposed

ISSUED FOR PLANNING - 11.05.2022

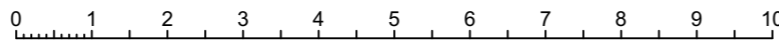
Rev.	Date	Description	Scale bar:	 cl-architecture ltd The Gables, Gateley Road, Brisley, Dereham, Norfolk, NR21 5LP m: 07967 664 690 www.cl-a.co.uk e: studio@cl-a.co.uk		Client	Project	Drawing Title	Scale	Date	Drawn By	Drawing No.	Revision
			 0 1 2 3 4 5 6 7 8 9 10 metres			Mr & Mrs Wickens	58 Fakenham Road, Great Ryburgh	West Elevation - Existing and Proposed	1:100 @ A3	11.05.22	CL	177 / PL06	--

NOTES: Do not scale from this drawing for construction purposes. All dimensions are to be checked on site prior to work commencing. Any discrepancies or contradictions are to be reported to the Architect immediately. If anything is unclear, please notify the Architect. This drawing is to be read in conjunction with the architect's and structural engineer's drawings and specifications, and all other issued information. © COPYRIGHT. The copyright of the design remains with CL-Architecture Limited, and may not be reproduced without their prior written consent.