

Please note that this drawing is not prepared for construction purposes, no scaling should take place and this should NOT be relied upon for any construction purposes.

**Revisions**  
A 09-05-22 Drawing scale corrected to 1:100.

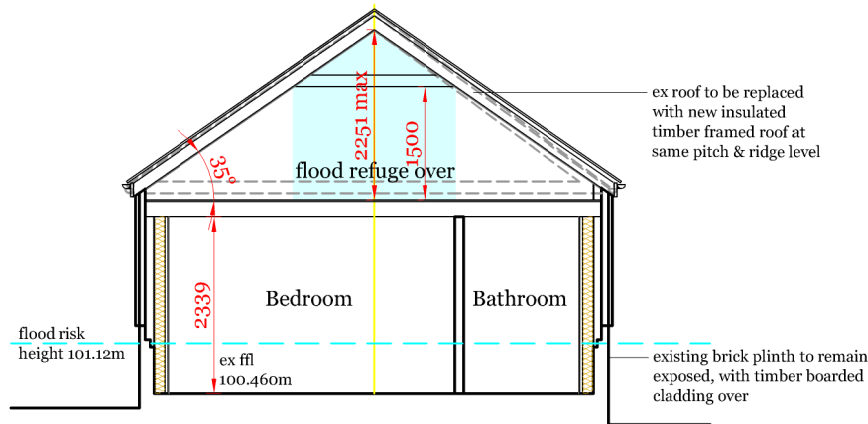

SECTION THRO' BUNGALOW 3  
DATUM 99.00m

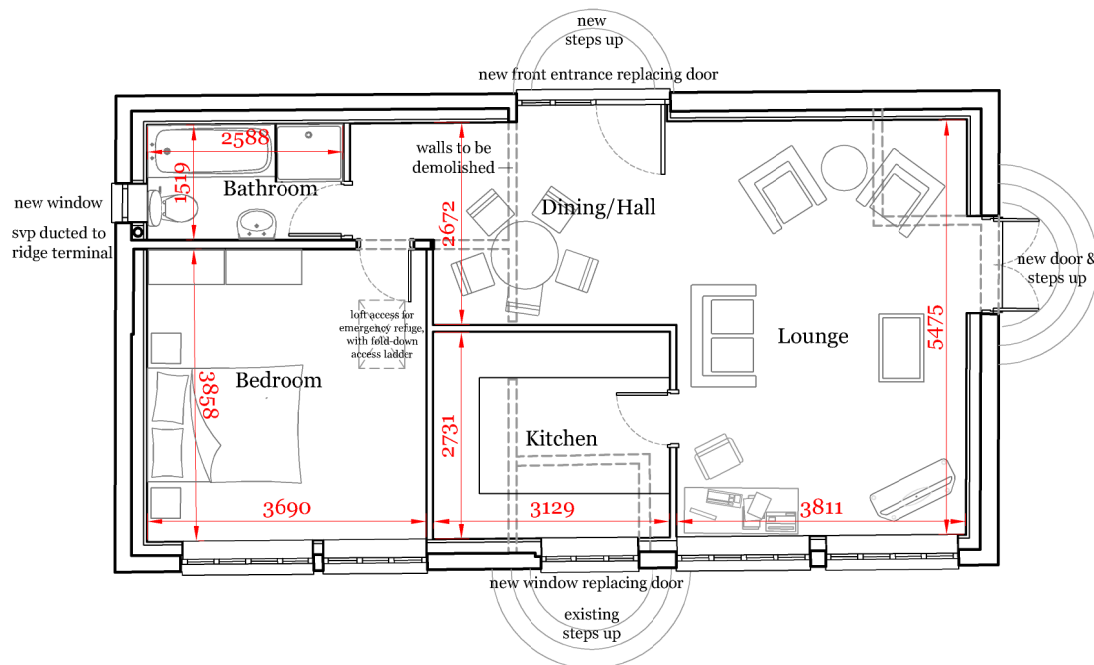

1 BEDROOM BUNGALOW 3 (former office)  
GROUND FLOOR LAYOUT  
ground floor area (as existing) 65.00sq.m.

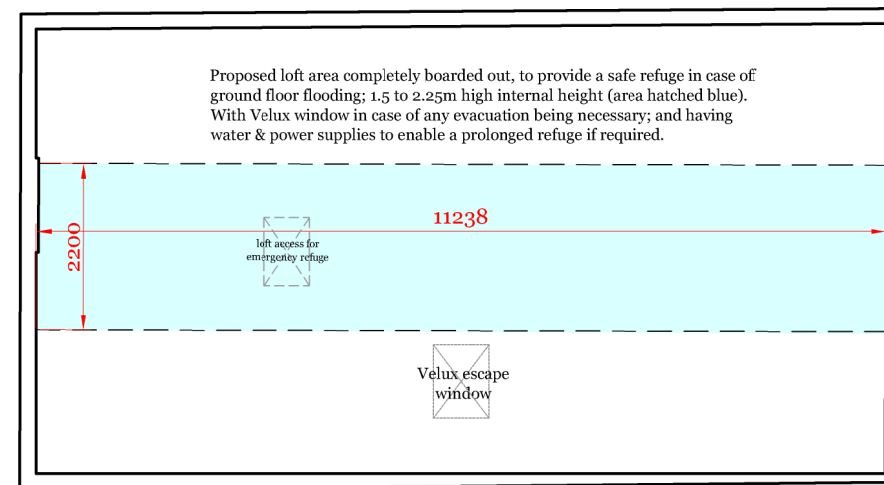

1 BEDROOM BUNGALOW 3 (former office)  
LOFT LAYOUT



# Fenland Architectural Design

Located in Holsworthy, on the Devon/Cornwall border, and providing residential design consultancy throughout both Counties

Mobile: 07809 125531  
Email: fenlandad@gmail.com

**CLIENT:**  
Mr Robert Dempsey.

**PROJECT:**  
Conversion of existing barn to 2N0 dwellings and conversion of existing office to (1 x 1 story) single story 3 bed, the demolition of an existing barn, with 2.4m high boundary fences; at Buildings South East Of 132 Cock Bank, Turves, Cambridgeshire

**DRAWING:**  
Bungalow 3 (former office)  
Ground Floor & Loft Layouts.

**DRAWING NUMBER:** F1150 ~ 11. **REV:**

**Date:**  
Nov 2021

**Scale:**  
1:100@A3