

Please note that this drawing is not prepared for construction purposes, no scaling should take place and this should NOT be relied upon for any construction purposes.

Revisions
A 09-05-22 Rear Elevation notation corrected

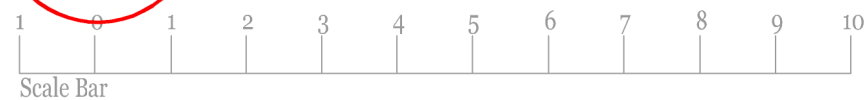
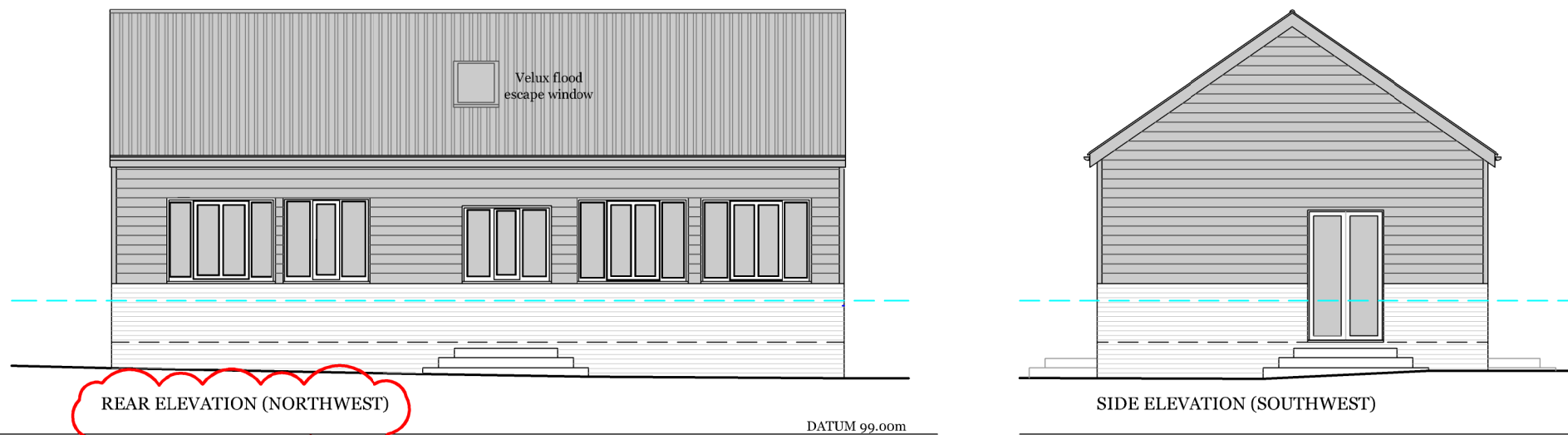
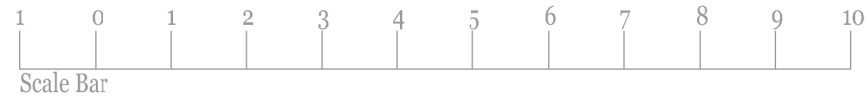
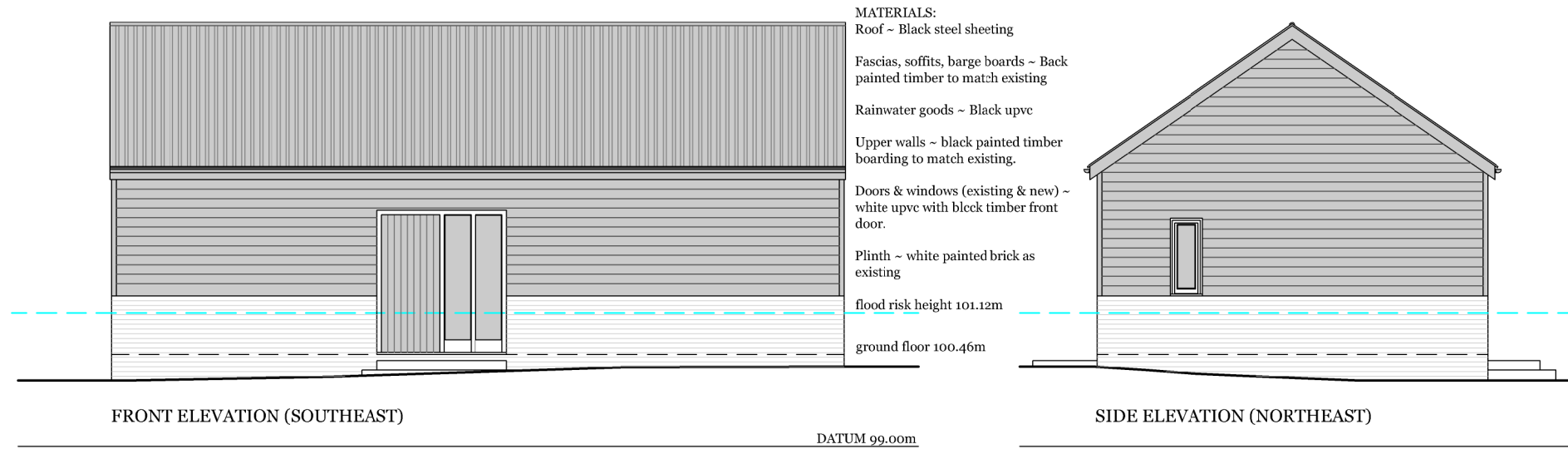

Fenland Architectural Design

Located in Holsworthy, on the Devon/Cornwall border, and providing residential design consultancy throughout both Counties

Mobile: 07809 125531
 Email: fenlandad@gmail.com

CLIENT:
 Mr Robert Dempsey.

PROJECT:
 Conversion of existing barn to 2N0 dwellings and conversion of existing office (1 x 1 story) 3 bed, the demolition of an existing barn, with 2.4m high boundary fences; at Buildings South East Of 132 Cock Bank, Turves, Cambridgeshire

DRAWING:
 Bungalow 3 (former office) Elevations.

DRAWING NUMBER:
 F1150 ~ 12.

Date:
 Nov 2021

REV:
 A

Scale:
 1:100@A3