

Please note that this drawing is not prepared for construction purposes, no scaling should take place and this should NOT be relied upon for any construction purposes.

Revisions:

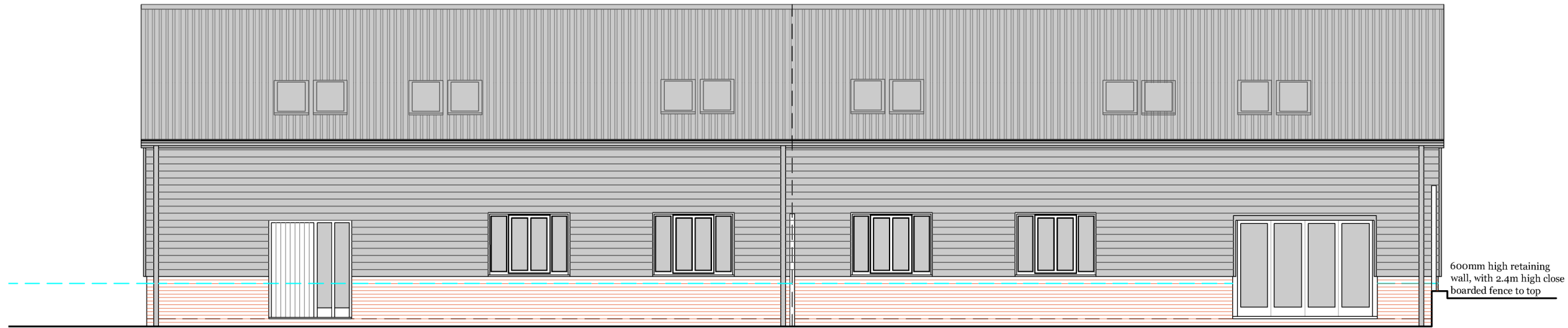

FRONT ELEVATION (SOUTHEAST ~ HOUSE 2

HOUSE ~ 1

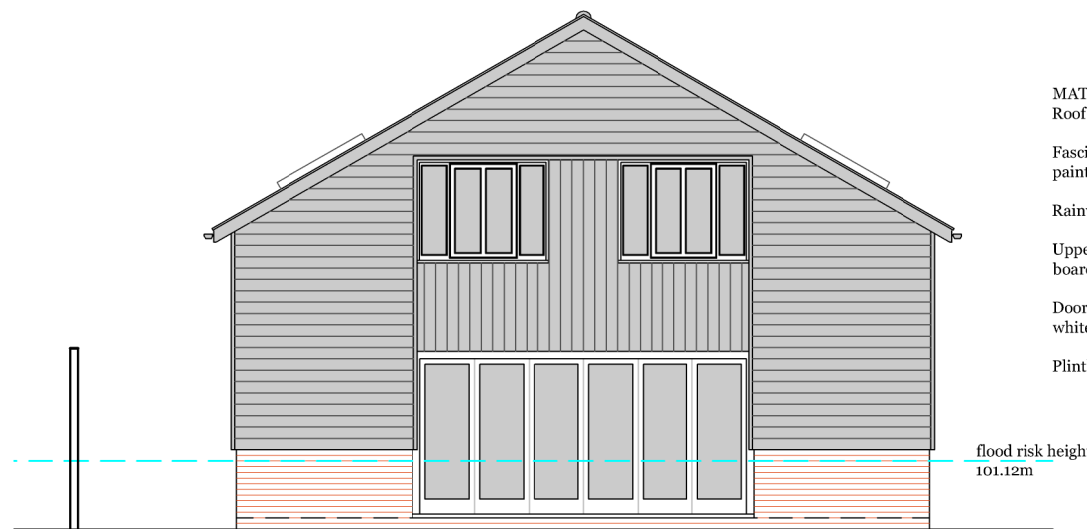
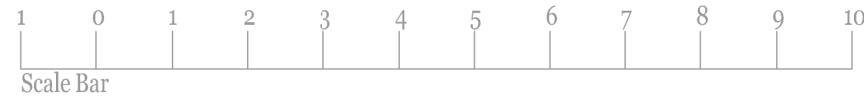

SIDE ELEVATION (SOUTHWEST)~ HOUSE 2

- MATERIALS:**  
 Roof ~ Black steel sheeting  
 Fascias, soffits, barge boards ~ Black painted timber to match existing  
 Rainwater goods ~ Black upvc  
 Upper walls ~ black painted timber boarding to match existing.  
 Doors & windows (existing & new) ~ white upvc  
 Plinth ~ existing facing brickwork

flood risk height  
101.12m



# Fenland Architectural Design

Located in Holsworthy, on the Devon/Cornwall border, and providing residential design consultancy throughout both Counties

Mobile: 07809 125531  
 Email: fenlandad@gmail.com

**CLIENT:**  
 Mr Robert Dempsey.

**PROJECT:**  
 Conversion of existing barn to 2N0 dwellings and conversion of existing office to (1 x 1 story) 3 bed, the demolition of an existing barn, with 2.4m high boundary fences; at Buildings South East Of 132 Cock Bank, Turves, Cambridgeshire

**DRAWING:**  
 Houses 1 & 2 Elevations 1 of 2.

**DRAWING NUMBER:** F1150 ~ 09. **REV:**

**Date:** Nov 2021 **Scale:** 1:100@A3