

PLANNING

Please note that this drawing is not prepared for construction purposes, no scaling should take place and this should NOT be relied upon for any construction purposes.

Revisions:
A 09-05-22 Ground floor windows to southeast elevation revised to accord with elevations.

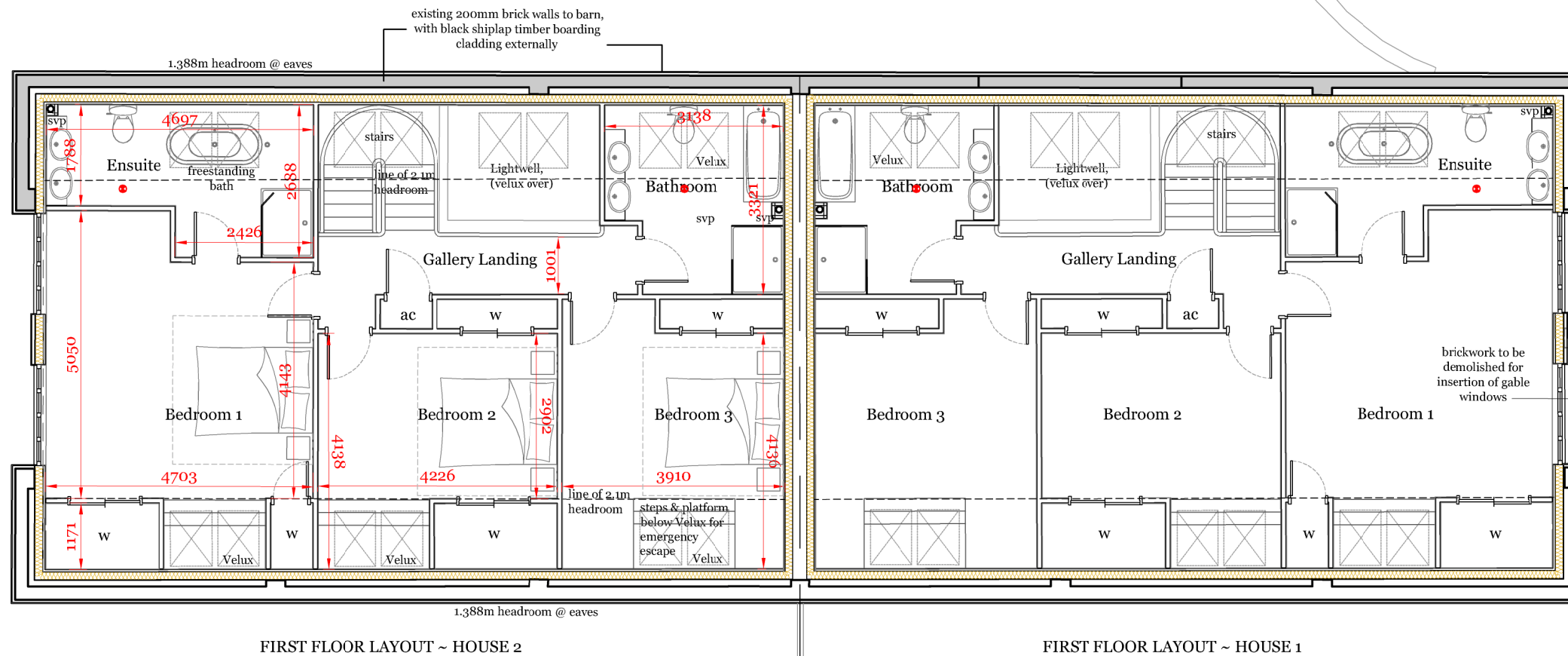

FIRST FLOOR LAYOUT ~ HOUSE 2

FIRST FLOOR LAYOUT ~ HOUSE 1



Fenland Architectural Design

Located in Holworthy, on the Devon/Cornwall border, and providing residential design consultancy throughout both Counties

Mobile: 07809 125531
Email: fenlandad@gmail.com

CLIENT:
Mr Robert Dempsey.

PROJECT:
Conversion of existing barn to 2N0 dwellings and conversion of existing office to (1 x 1 story) single story 3 bed, the demolition of an existing barn, with 2.4m high boundary fences; at buildings South East Of 132 Cock Bank, Turves, Cambridgeshire

DRAWING:
Houses 1 & 2 Floor Layouts.

DRAWING NUMBER:
F1150 ~ 08.

REV:
A

Date:
Nov 2021

Scale:
1:100@A3

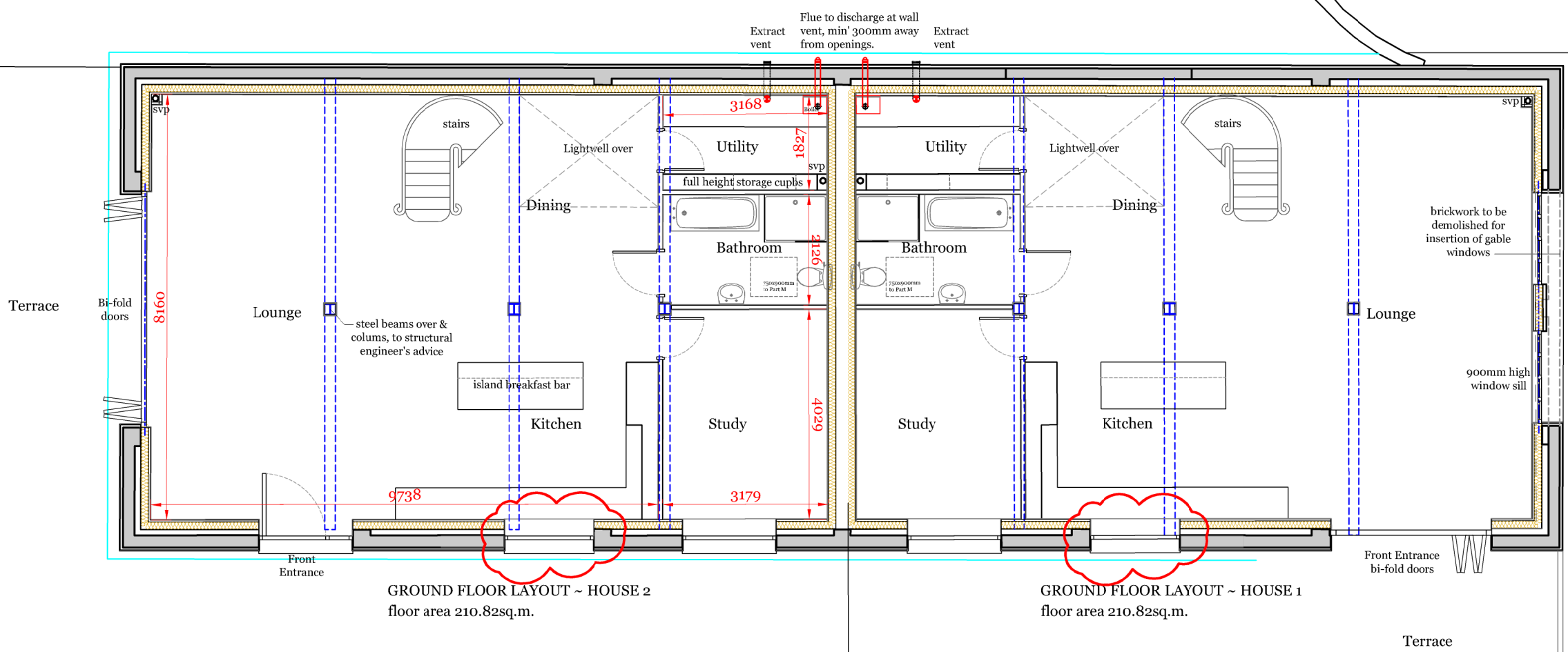

GROUND FLOOR LAYOUT ~ HOUSE 2
floor area 210.82sq.m.

GROUND FLOOR LAYOUT ~ HOUSE 1
floor area 210.82sq.m.