

SITE SECTION THROUGH EXISTING DRIVEWAY.

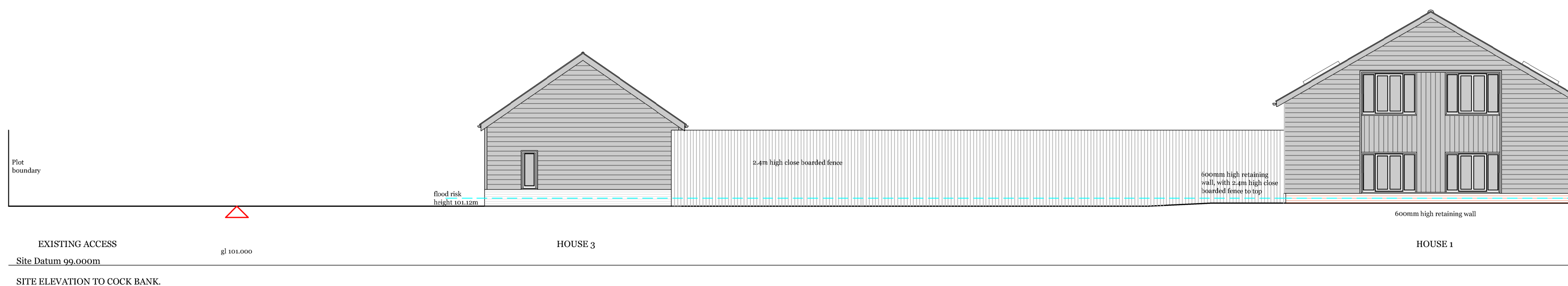

SITE ELEVATION TO COCK BANK.



**Fenland**  
Architectural Design

Located in Holsworthy, on the Devon/Cornwall border, and providing residential design consultancy throughout both Counties

Mobile: 07809 125531  
Email: fenlandad@gmail.com

CLIENT:  
Mr Robert Dempsey.

PROJECT:  
Conversion of existing barn to 2N0 dwellings and conversion of existing office to (1 x 1 story) single story 3 bed, the demolition of an existing barn, with 2.4m high boundary fences; at Buildings South East Of 132 Cock Bank, Turves, Cambridgeshire

DRAWING:  
Site Sections.

DRAWING NUMBER: F1150 ~ 15. REV:

Date: Nov 2021 Scale: 1:100@A2