

Please note that this drawing is not prepared for construction purposes, no scaling should take place and this should NOT be relied upon for any construction purposes.

Revisions:
09-05-22 Roof lights to northwest elevation corrected.

- MATERIALS:**
 Roof ~ Black steel sheeting
 Fascias, soffits, barge boards ~ Back painted timber to match existing
 Rainwater goods ~ Black upvc
 Upper walls ~ black painted timber boarding to match existing.
 Doors & windows (existing & new) ~ white upvc
 Plinth ~ existing facing brickwork



SIDE ELEVATION (NORTHEAST)~ HOUSE 1

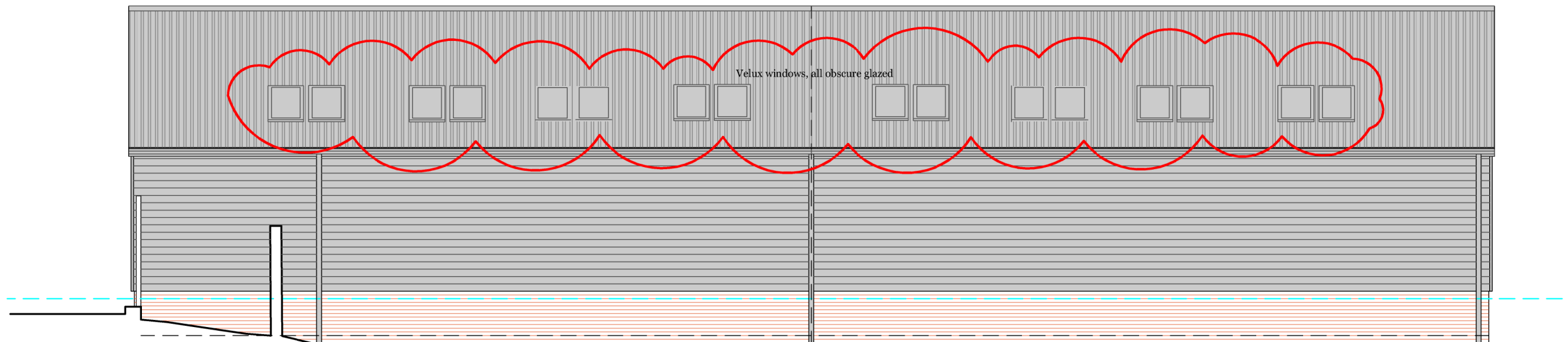

REAR ELEVATION (NORTHWEST ~ HOUSE 1

HOUSE ~ 2

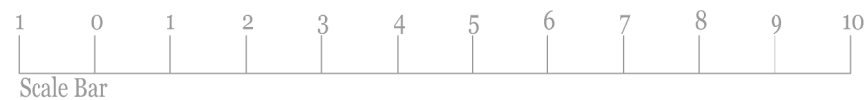

Scale Bar



Fenland Architectural Design

Located in Holworthy, on the Devon/Cornwall border, and providing residential design consultancy throughout both Counties

Mobile: 07809 125531
Email: fenlandad@gmail.com

CLIENT:
Mr Robert Dempsey.

PROJECT:
Conversion of existing barn to 2N0 dwellings and conversion of existing office to (1 x 1 story) single story 3 bed, the demolition of an existing barn, with 2.4m high boundary fences; at Buildings South East Of 132 Cock Bank, Turves, Cambridgeshire

DRAWING:
Houses 1 & 2 Elevations 2 of 2.

DRAWING NUMBER:
F1150 ~ 10.

REV:
A

Date:
Nov 2021

Scale:
1:100@A3