

North

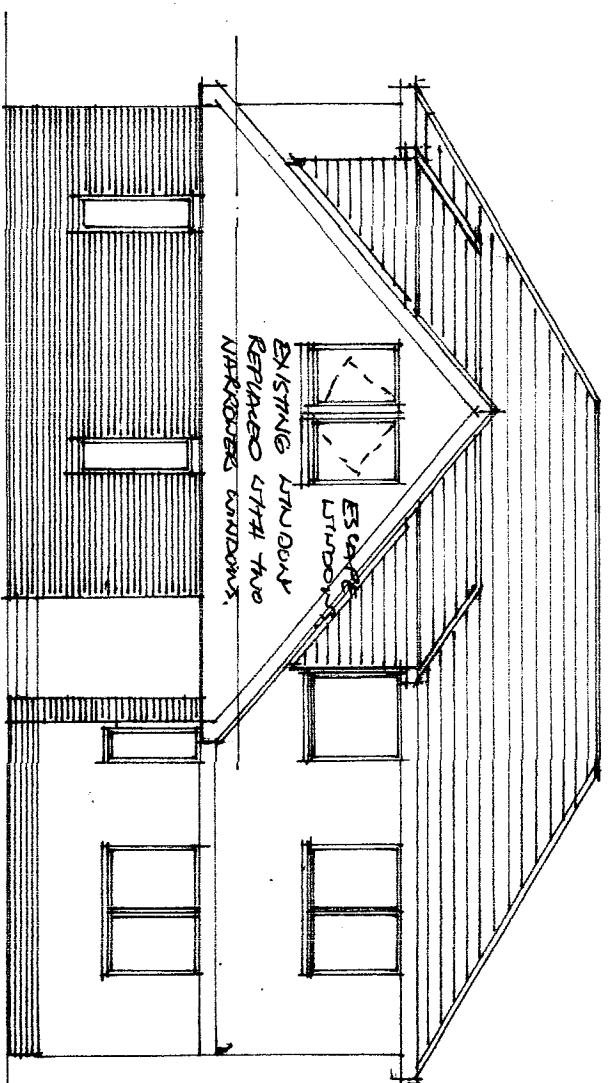

EXISTING LINDOLY
REPLACED WITH TWO
NARROWER WINDOWS.

East

Proposed elevations 1:100



South

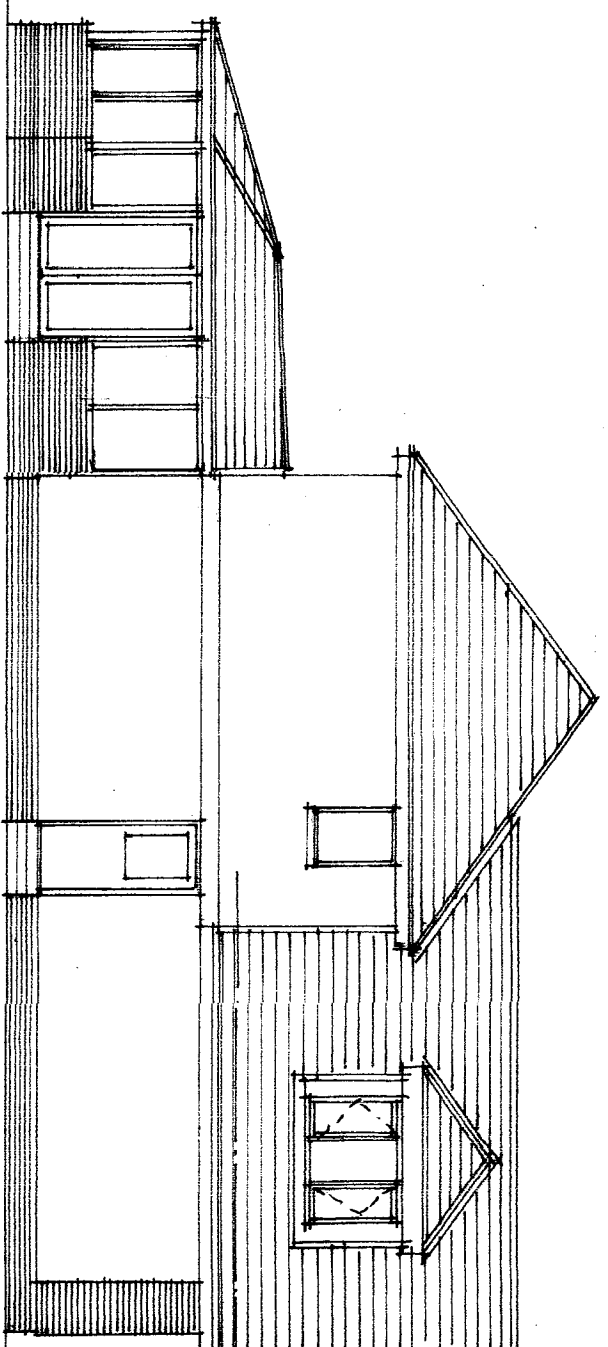

CONC TILES TO
MATCH EXISTING
ROOFED DORMER
OTHERS FINISHED WITH
CEDAR PREFINISHED
DORMER BOARD BOARDS

robertson design practice,

tel. 01475 531274

e-mail robertsondesign@hotmail.com

client:

Mr. & Mrs. Askew

project:

Proposed alterations to dwelling house, 27 Leapmoor Drive, Wemyss Bay PA18 6BT.

title:

Elevations as proposed.

job no.

2207 dfg. no.03 scale: 1:100 drawn: PKR date: 16/02/22