

North

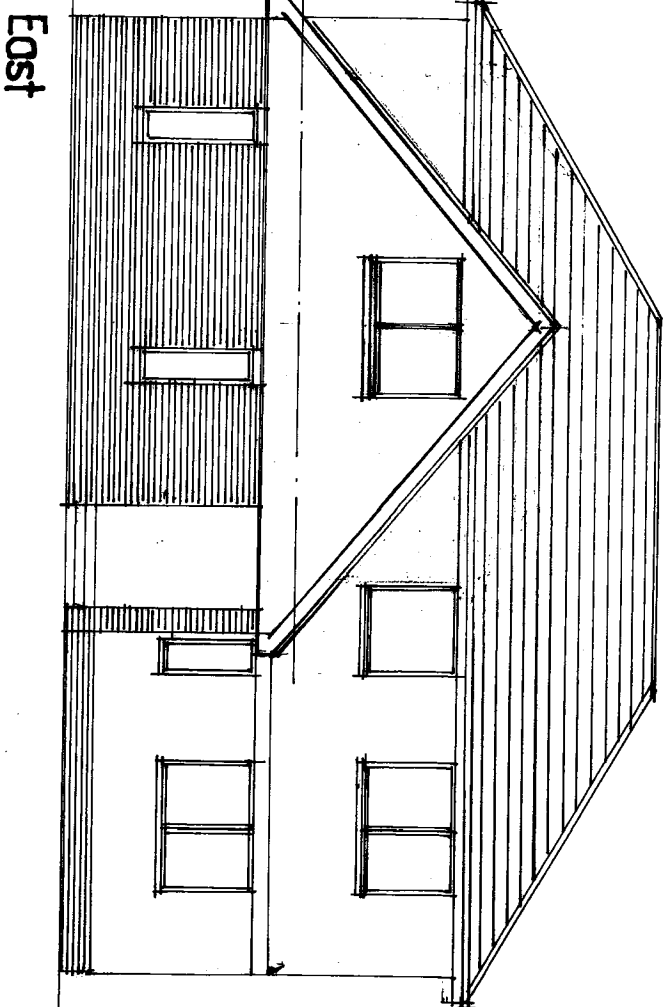

East

Existing elevations 1:100

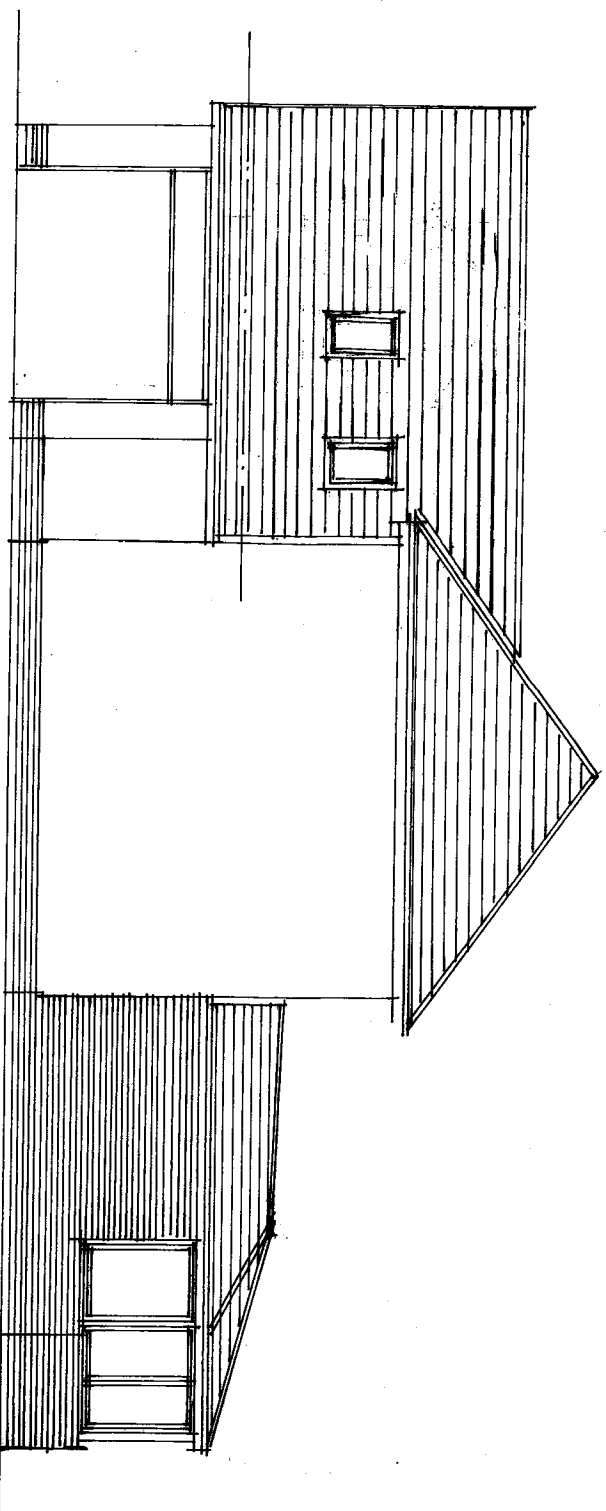

10

South

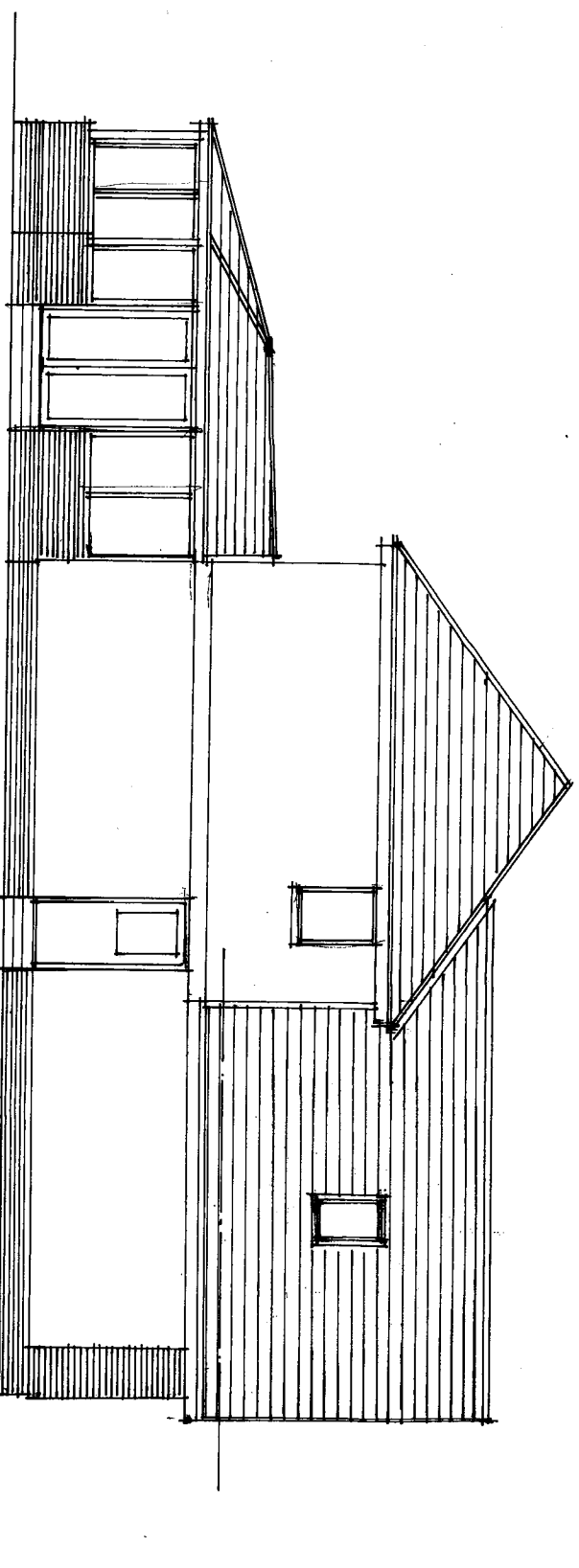

robertson design practice,  
tel. 01475 531274 e-mail [robertsondesign@hotmail.com](mailto:robertsondesign@hotmail.com)

client: Mr. & Mrs. Askew

project: Proposed alterations to dwelling house, 27 Leapmoor Drive, Wemyss Bay PA18 6BT.

title: Elevations as existing.

job no. 2207 dty. no.02 scale: 1:100 drawn: PKR date:16/02/22