

Notes:
 Render to match existing
 3000 mm high from ground to roof

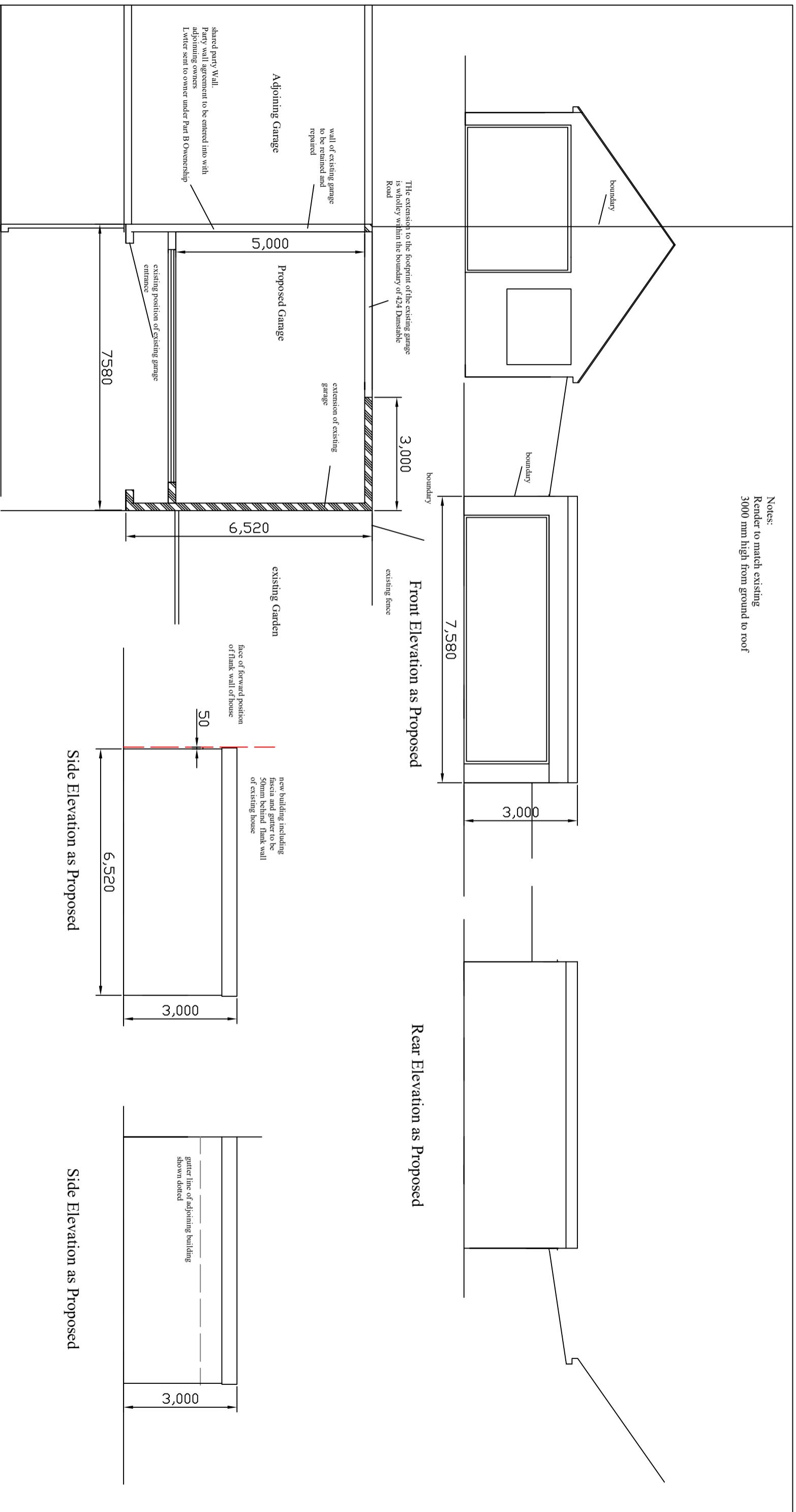

Ground Floor Plan as Proposed

REVISIONS		CONTRACT		DETAIL	
NO.	DETAILS	DATE	New Extension at 424 Dunstable Road, Luton, Beds		Plans and Elevations as Proposed
			DRAWN: rpl	DATE: July 03	
			REVISION:	SCALE: 1:100	
			STATUS:		