

General Notes

This drawing shall not be scaled. All dimensions are in mm unless otherwise stated.

All dimensions shall be checked on site prior to commencing the works and errors and omissions to be reported to the architects.

All works shall conform to the current edition of the building regulations and other statutory requirements.

All materials and workmanship shall conform with the relevant standard specification and codes of practice.

NOTES:

"This drawing is prepared solely for design and planning submission process. It is not intended or suitable for either Building Regulations or construction proposes and should not be used for such"

FOR APPROVAL

PROJECT
#60 KINGSLAND ROAD, LUTON

TITLE
BLOCK OF PROPOSED HOUSE ELEVATIONS

DRAWN	CHECKED	SCALE	DATE
Ar-VIGNESH		1:50@A1	09.05.2022
DRAWING NO	REV		
KON_LN_PROP.ELE_D001	R5		



01 Proposed Front elevation
Scale 1:50

02 Proposed Rear elevation
Scale 1:50

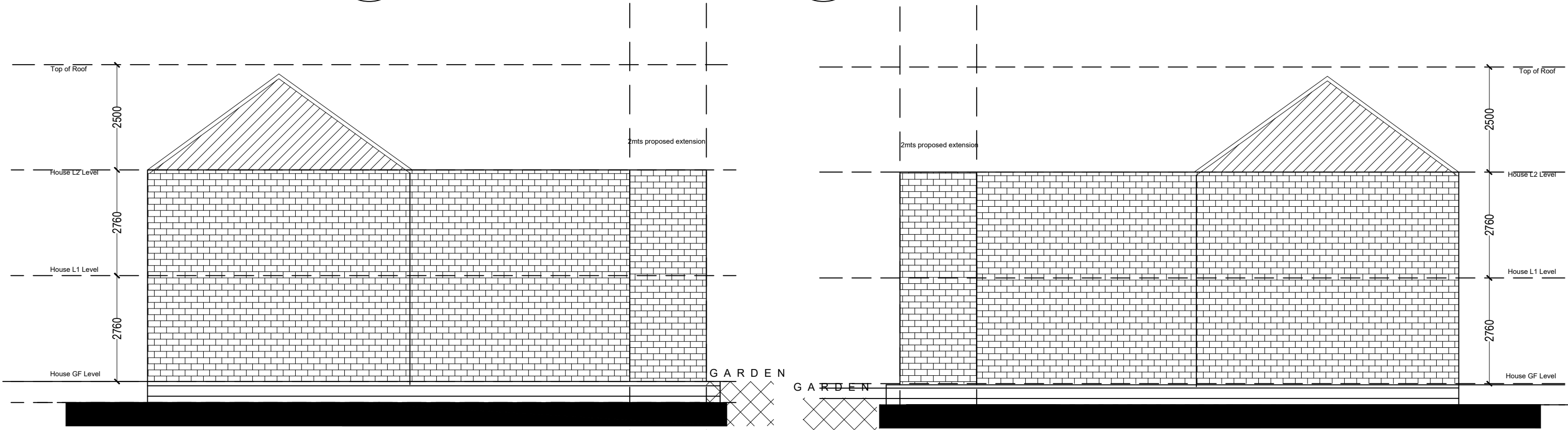

03 Proposed Left elevation
Scale 1:50

Proposed Right elevation
Scale 1:50

04