

- NOTE
1. Refer to figured dimensions, do not scale
 2. The contractor must report any discrepancies to the Architect
 3. All dimensions must be checked on site before proceeding
 4. The Architects disclaim responsibility for variations made from this drawing without their written consent
 5. Please ensure that there have been no additional revisions to this drawing before starting work
 6. All products are to be used strictly in accordance with the manufacturer's instructions

Revisions

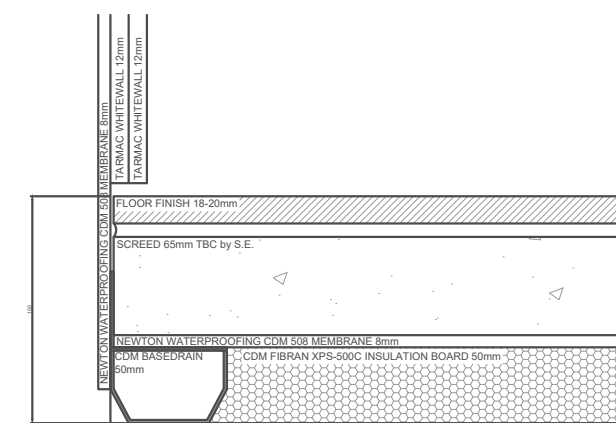
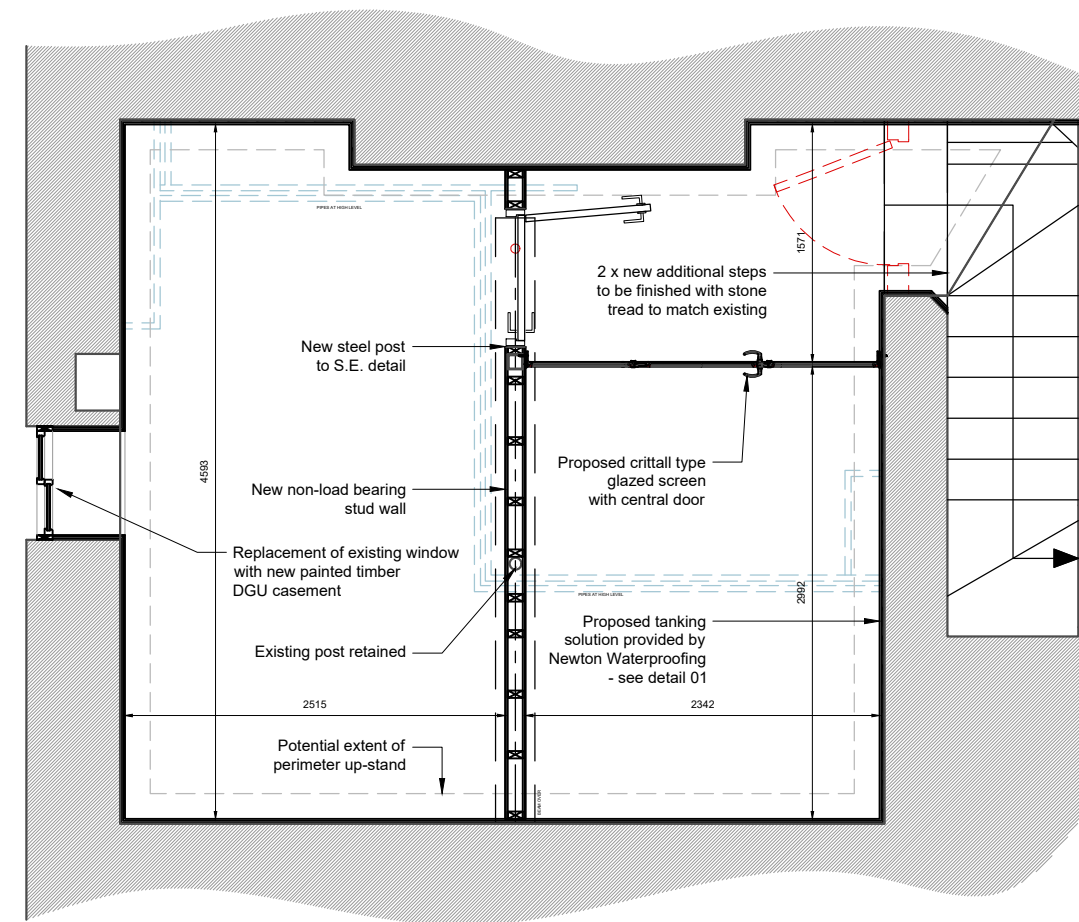
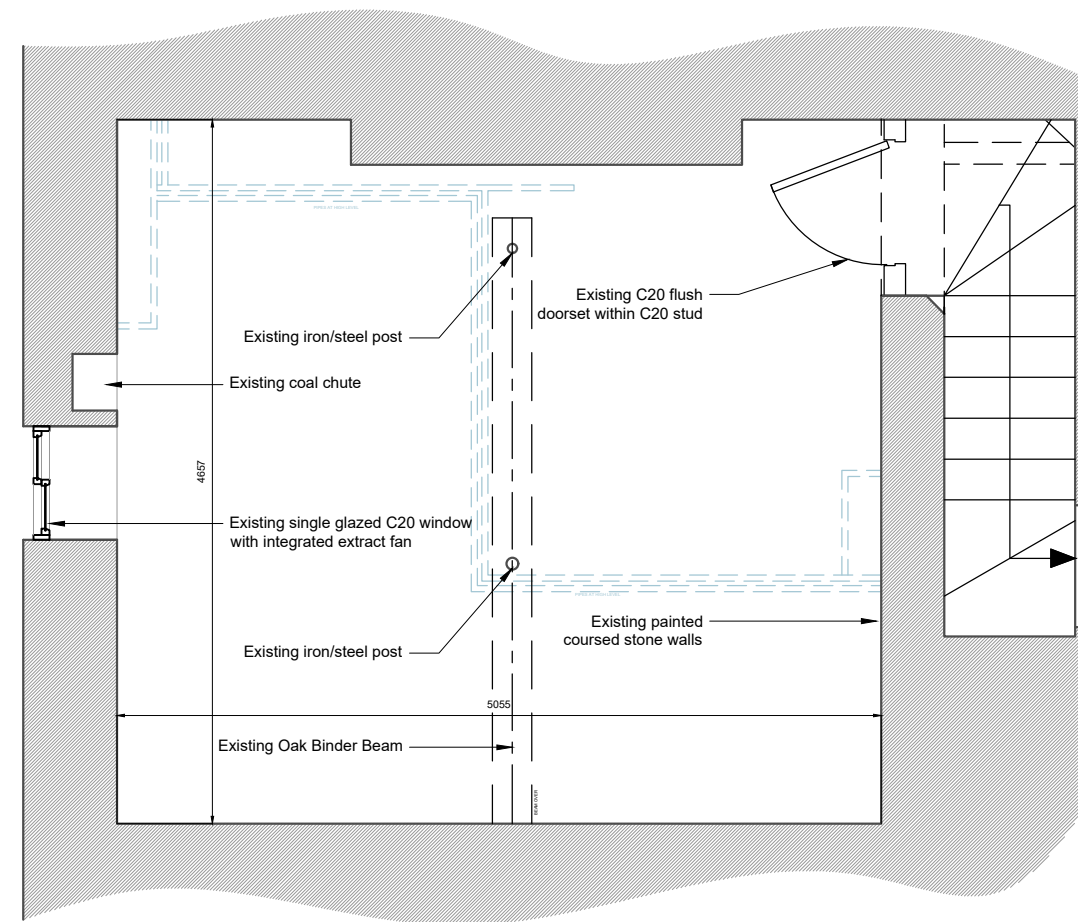
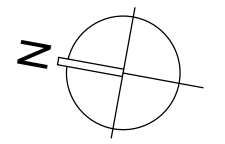

GUY TAYLOR ASSOCIATES
NEWARK / MANCHESTER / DERBY

Newark Studio
t: 01636 605100

Derby Studio
t: 01332 477525

Manchester Studio
t: 0161 8261042

www.guytaylorassociates.co.uk

Client
Mr & Mrs Cox

Project Title
**The Old Rectory, 6 Ridlington Road, Preston, Oakham
Proposed Cellar Works**

Drawing Title
**Planning Drawing 01 - inc Site Location Plan, Existing Plan,
Proposed Plan and Proposed Waterproofing Detail**

Scale	As Shown at A2	Job No	812.1349.3
Date	March 2022	Dwg No	(08) - 101
Drawn	SP	Rev	--

This design and drawing is the copyright of Guy St John Taylor Associates Limited and may not be reproduced in any form whatsoever without prior written consent. Issue of the drawing does not impart any real ownership or rights over the content.