

	BEDROOM (7.0 x 4.2m)		KITCHEN
	OFFICE		DINING ROOM
	DAY ROOM / SITTING ROOM		LAUNDRY ROOM
	GYM		MEETING ROOM
	CINEMA / LECTURE ROOM		TOILET
	FIRST AID ROOM		STORE

USABLE GROUND FLOOR AREA - 1160m² / 12500 ft²

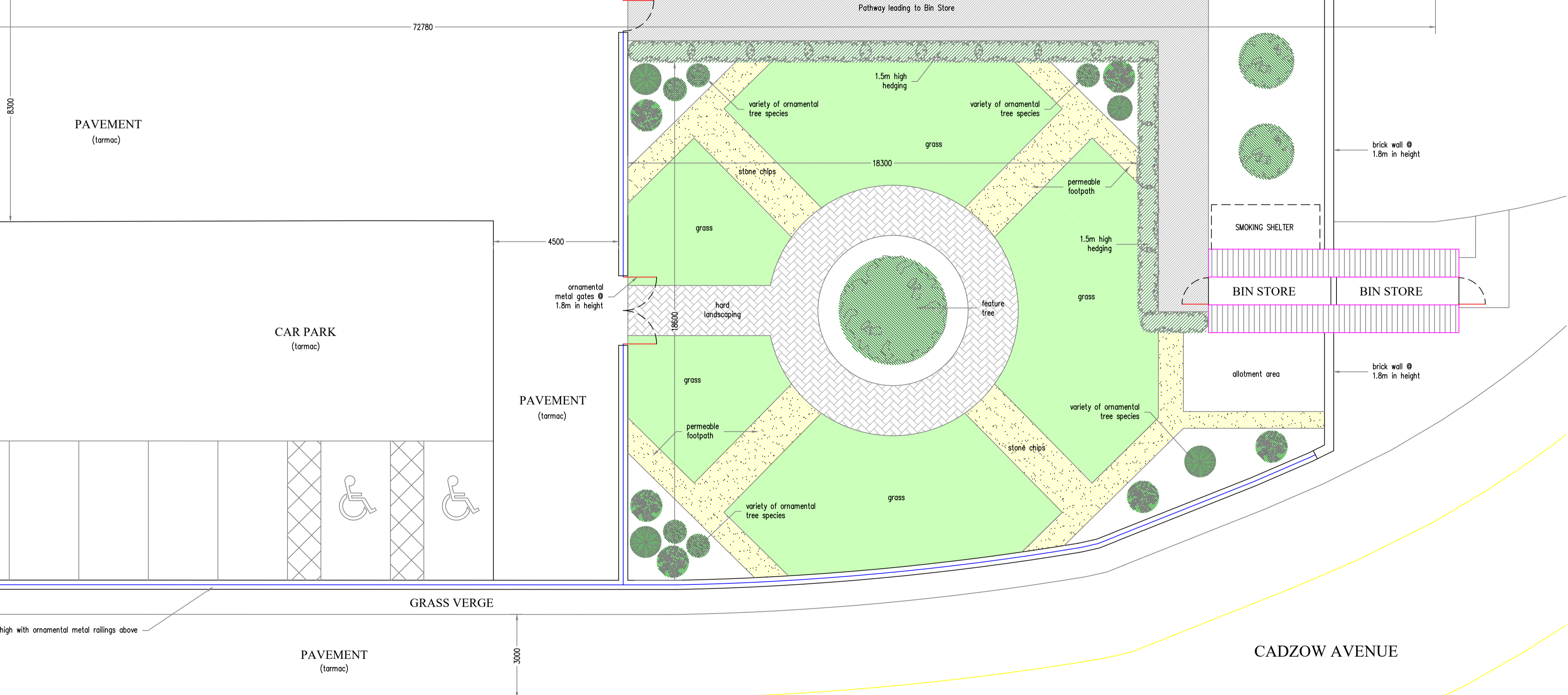

GROUND FLOOR LAYOUT AS PROPOSED 1:100



Rev B: Room Dimensions Added: 12/04/21

73 GLASGOW ROAD DUMBARTON G82 1RE TEL 01389 733033			CLIENT	H AFC Stadium Ltd.
ALL SIZES TO BE CHECKED ON SITE			LOCATION	The Fountain of Youth Stadium North Stand, Cadzow Avenue, Hamilton, ML3 0FT
DRAWN	REF No	DRG No	REV No	PROJECT
23/02/21	21.02.06	21	B	Part Change of Use from Offices to Residential / Care Accommodation Ground Floor Layout As Proposed
				TITLE
				SCALE
				1:100 @ A1