

GENERAL GROUND FLOOR LAYOUT  
AS EXISTING 1:200

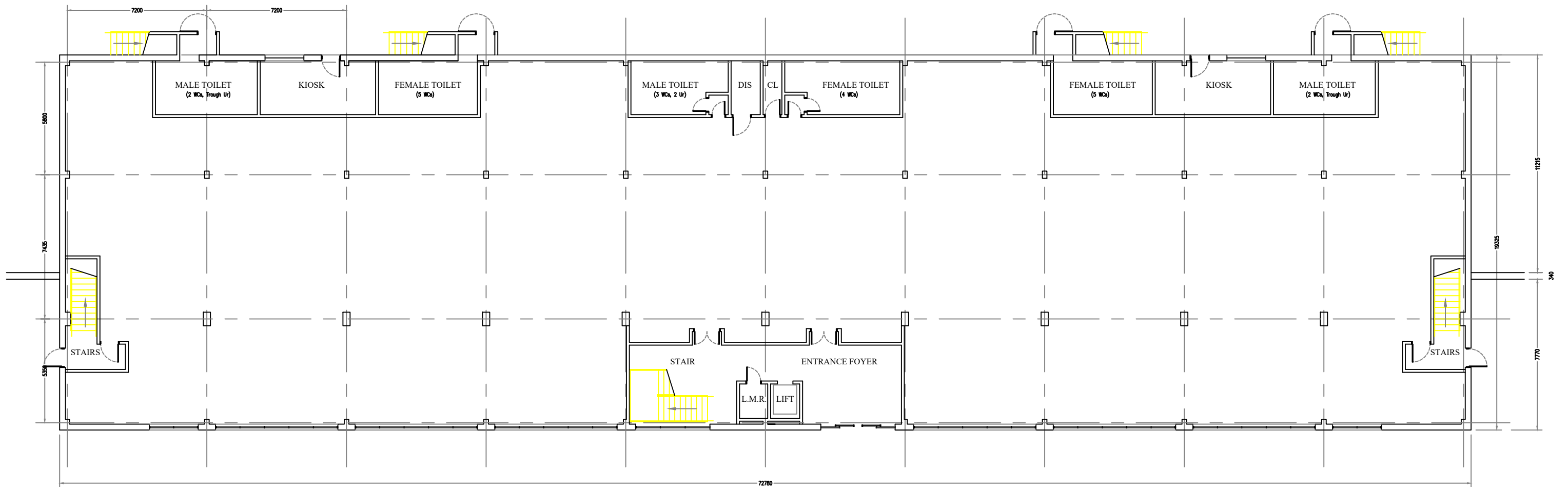

73 GLASGOW ROAD  
DUMBARTON  
G82 1RE  
TEL 01389 733033

ALL SIZES TO BE CHECKED ON SITE

DRAWN	REF No	DRG No	REV No
23/02/21	21.02.06	11	-



CLIENT	HAFc
LOCATION	The Fountain of Youth Stadium North Stand, Cadzow Avenue, Hamilton, ML3 0FT
PROJECT	Change of Use from Offices to Residential Accommodation
TITLE	General Ground Floor Layout As Existing
SCALE	1:200 @ A3