

notes:
 This drawing is for Building Warrant Purposes ONLY. Further Architectural or Engineering details may be required for construction and site works.
 This drawing is to be read together with all other drawings and specifications. Any discrepancies to be reported immediately to the Architect.
 Only CONSTRUCTION or CONTRACT status drawings to be used for construction purposes.
 This drawing and its design are copyright property of HAB ARCHITECTURE LIMITED and is not to be reproduced without the permission of same.
 These drawings are to be read strictly in accordance with the Structural Engineer's drawings and specifications.
 DO NOT SCALE FROM THESE DRAWINGS.
 If in doubt ASK! Refer your query back to the Architect or appropriate member of the design team.

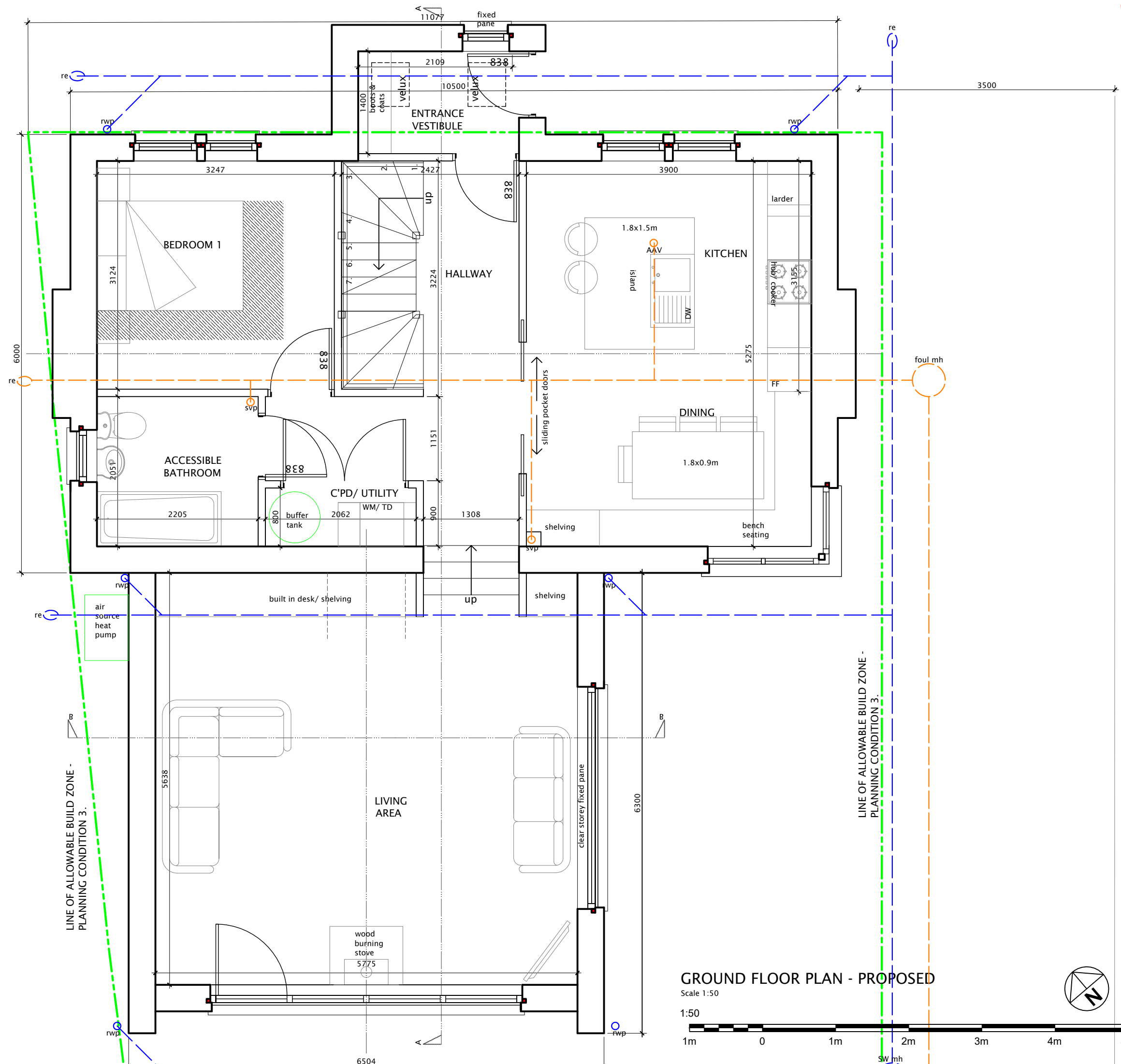

APPROXIMATE LOCATION OF BOUNDARY LINE PER OS DATA

GROUND FLOOR PLAN - PROPOSED

Scale 1:50



| Rev. | Date | Details | Drawn | Checked |
|------|------------|--------------------------|-------|---------|
| - | 02.05.2022 | Initial Issue - Planning | FB | FB |



6 Fauldhouse Road, Longridge,
 Bathgate, West Lothian, EH47 8AW
 t: 01501 770986
 e: info@habarchitecture.com
 w: www.habarchitecture.com

Issued for: **PLANNING**

Project/Client:
**NEW BUILD HOUSE
 EAST GATE, CLOBURN FARM
 FOR MR CLAIR**

Drawing:
**GROUND FLOOR PLAN
 AS PROPOSED**

| | | |
|----------------------|-----------------|----------|
| Dwg No: 2127-D102 | Scale: Noted | @A3 |
| Rev: | Drawn By: | Date: |
| | FB | JAN 2020 |

© HAB Architecture Ltd | Company No. SC641367

All dimensions and levels to be checked on site and Architect to be informed of any discrepancies prior to the commencement of work. Unspecified dimensions are not to be scaled off this drawing. All dimensions are in millimetres unless otherwise specified. If any dimensions or details conflict please notify the Architect immediately.