

Note: The contractor will be held to have examined the site and determined all dimensions and levels before commencing construction work. No assumption should be made without reference to the architect. No dimensions should be scaled from drawing.

Revision	Description	Date	By
----------	-------------	------	----

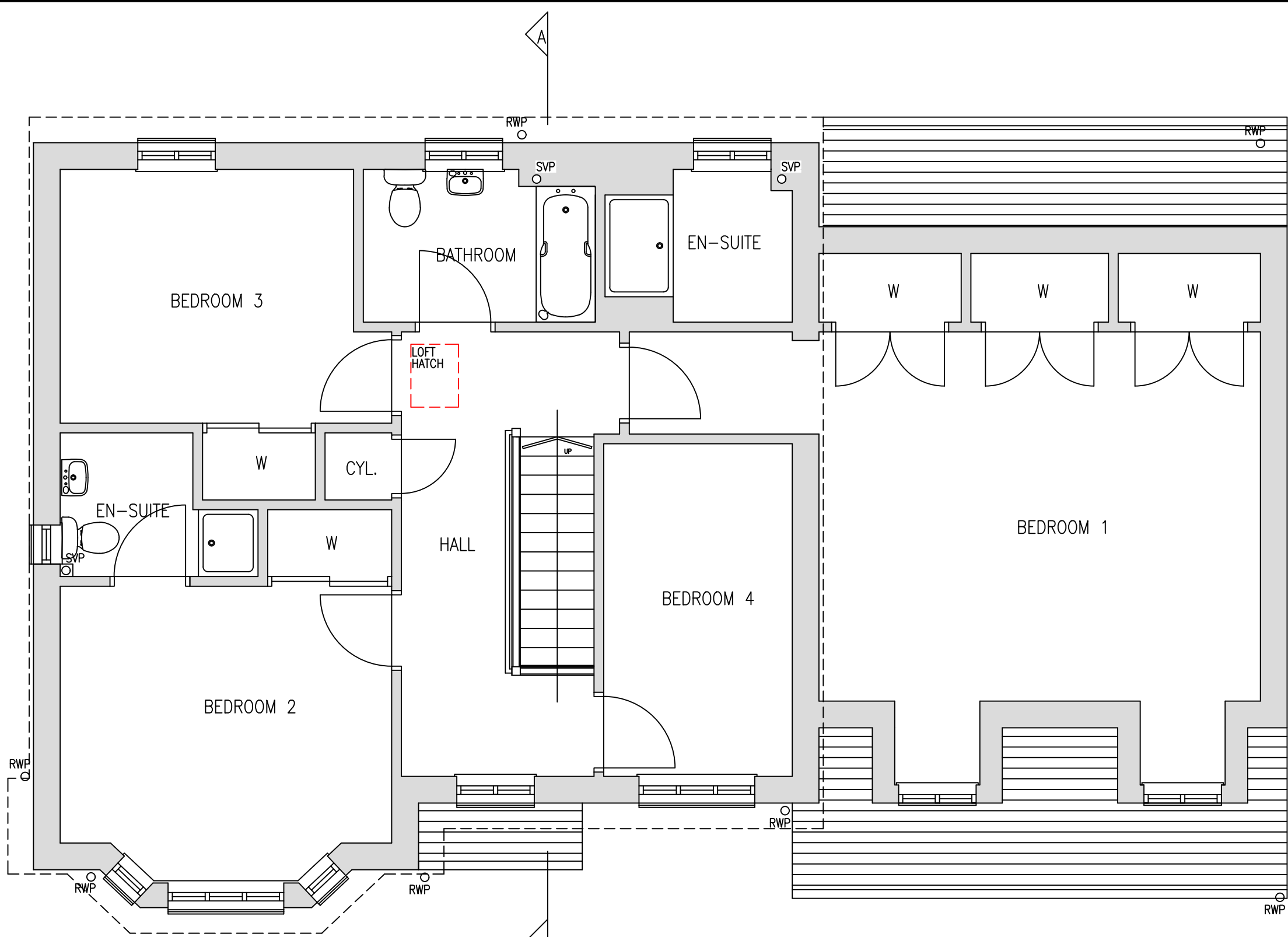

LEGEND

- 13A DOUBLE SOCKET AT LOW LEVEL
- SWITCHED SPUR AT LOW LEVEL
- 13A DOUBLE SOCKET AT HIGH LEVEL
- 1 GANG 1 WAY SWITCH
- 1 GANG 2 WAY SWITCH
- CEILING POINT
- DOWNLIGHTER
- EXTERNAL WALL LIGHT
- INTERNAL WALL LIGHTS
- CEILING MOUNTED MECHANICAL EXTRACT
- TV POINT
- TELECOM POINT
- COOKER CONTROL UNIT
- 240V IONISATION SMOKE DETECTOR
- RADIATOR
- HEAT DETECTOR
- WALL MOUNTED MECHANICAL EXTRACT
- CARBON MONOXIDE DETECTOR
- GAS SUPPLY TO PROPERTY
- BOILER
- CONSUMER UNIT

- DENOTES DOWNTAKINGS
- EXISTING DRAINAGE
- NEW DRAINAGE
- ACTIVITY SPACE

e: colin@thehomearchitect.co.uk
www.thehomearchitect.co.uk



FIRST FLOOR PLAN AS EXISTING

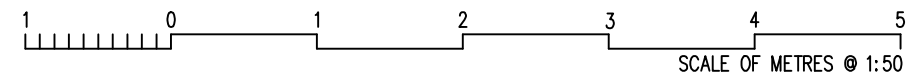

Issue for WARRANT		
Client JOE McFALL		
Project Title LOFT CONVERSION TO TWO BEDROOMS AND BATHROOM. 5 COOPER CRESCENT, FERNIEGAIR, HAMILTON, ML3 7FU		
Drawing Title FIRST FLOOR PLAN AS EXISTING		
Scale 1:50 @ A3	Date 27/01/2021	Job No. A110
Drawn by CK	Checked by CK	Sheet Size A3
Drawing No. AL(00)003		Rev. --