

**NOTES**

**GENERAL NOTE**

All works to be carried out in accordance with relevant BS/EN standards, relevant Codes of Practice and Building Regulations

Do not scale from this drawing. All dimensions are to be verified on site before proceeding with the work.

Existing features such as timber panelling decorative cornices are to be retained, and all works will be carried out with care to not damage the existing building.

Following pre-application consultations with the LPA, works to remove and replace recently added fittings and partitions where these do not impact the existing listed structure are not considered to require Listed Building Consent



**1 FT11+ FT12\_Proposed Terrace Elevation 01**  
1 : 50



**2 FT11+ FT12\_Proposed Terrace Elevation 02**  
1 : 50

**NOTES**  
CONSULTANTS  
- Refer to highways consultant's drawings for details  
- Refer to landscape consultant's drawings for details  
- Landscaping layout is indicative only  
  
AREAS  
- Refer to area schedule  
  
© Copyright Reserved. ColladoCollins Architects Ltd

Rev	Notes	Date	By	Auth
P1	Listed Building Application 4 Issue	23-03-22	DH	CB

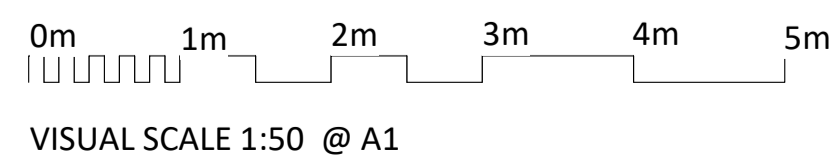
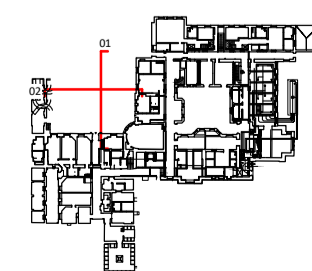

**ColladoCollins Architects**

17-19 Foley Street London W1W 6DW  
T 020 7580 3490 F 020 7580 2917  
info@colladocollins.com www.colladocollins.com  
Date: 10/11/21  
Drawn By: CB  
Checked by: DH  
Scale @ A1: 1 : 50  
Scale @ A3: 1 : 200  
Project No: 20032

Elysian Residences  
Wilderness House, Sevenoaks  
Proposed Elevation - Access to Apartments 11 & 12  
PLANNING  
WDH-CCA-MH-LGF-DR-A-P3.301

P1  
Revision