

NOTES

GENERAL NOTE

All works to be carried out in accordance with relevant BS/EN standards, relevant Codes of Practice and Building Regulations

Do not scale from this drawing. All dimensions are to be verified on site before proceeding with the work.

Existing features such as timber panelling decorative cornices are to be retained, and all works will be carried out with care to not damage the existing building.

Following pre-application consultations with the LPA, works to remove and replace recently added fittings and partitions where these do not impact the existing listed structure are not considered to require Listed Building Consent

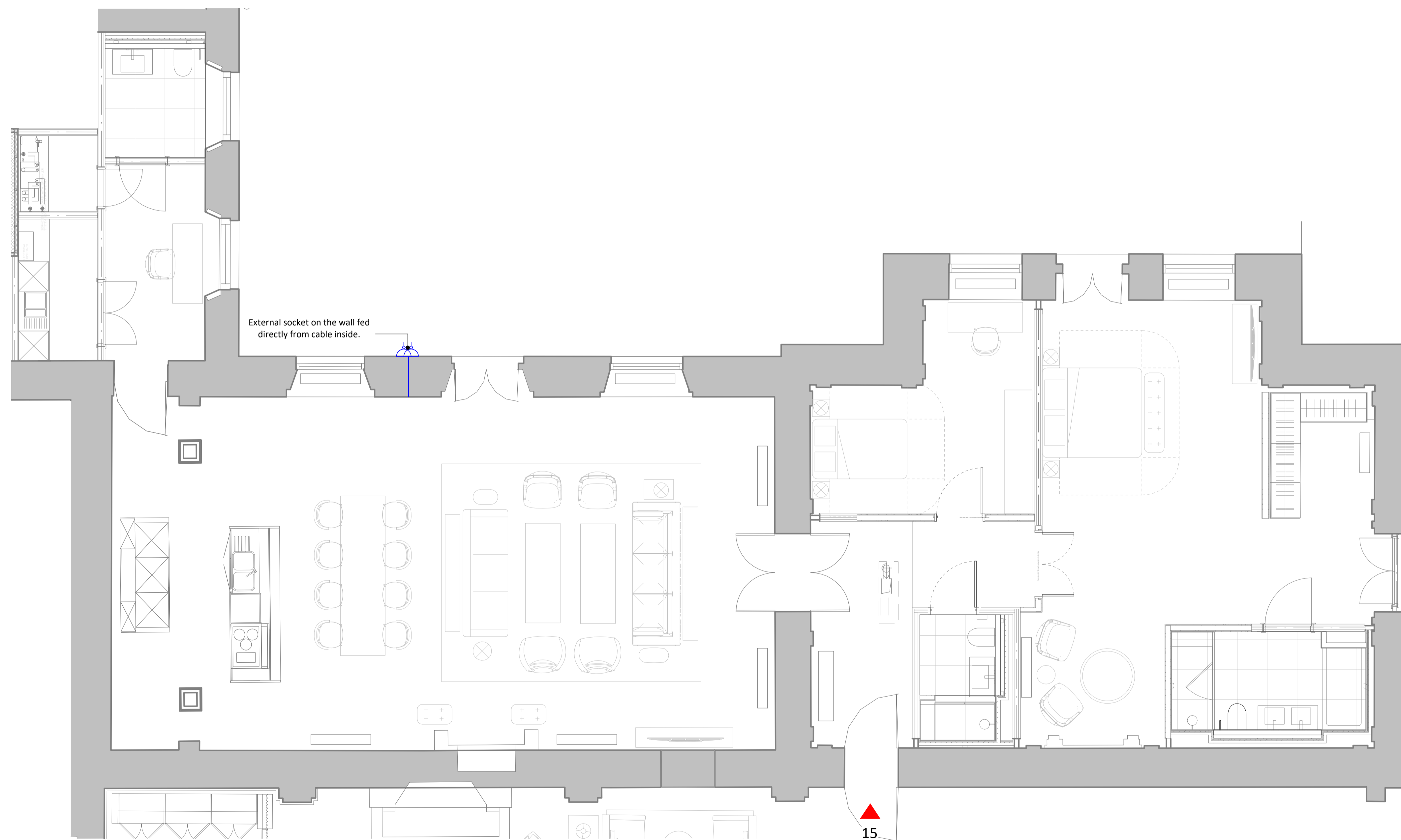

1 FT15-L00 - Small Power Plan
1 : 50

ELECTRICAL KEY

- Existing downlight to be demolished
- Existing pendant light to be demolished
- Existing wall light to be demolished
- Existing downlight to remain
- Existing pendant light to remain
- Existing wall light to remain
- New downlight to match CI lighting spec
- New pendant light to match CI lighting spec
- New wall light to match CI lighting spec
- New one way switch
- New two way switch
- New socket
- New sprinkler
- IP65 Fuse Spur (wire to IP65 Light Switch)

NOTES
CONSULTANTS
- Refer to highways consultant's drawings for details
- Refer to landscape consultant's drawings for details
- Landscaping layout is indicative only

AREAS
- Refer to area schedule

© Copyright Reserved. ColladoCollins Architects Ltd

Rev	Notes	Date	By	Auth
P1	Listed Building Application 4 Issue	23-03-22	DH	CB

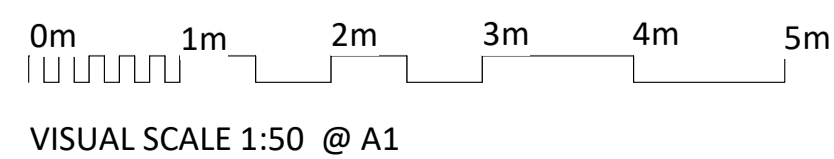
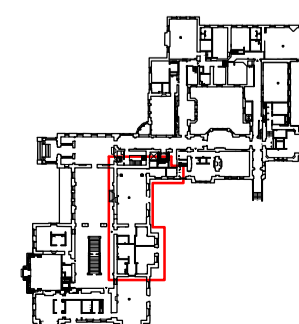

ColladoCollins Architects

17-19 Foley Street London W1W 6DW
T 020 7580 3490 F 020 7580 2917
info@colladocollins.com www.colladocollins.com

Date: 12/03/21
Drawn By: CB
Checked by: DH
Scale @ A1: 1 : 50
Scale @ A3: 1 : 100
Project No: 20032

Elysian Residences
Wilderness House, Sevenoaks
FT15 - Proposed Small Power Plan

PLANNING
WDH-CCA-MH-00-DR-A-P1.215.5

P1
Revision