

Ordnance Survey
Ukmapcentre.com

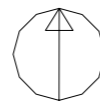

Serial number: 237325
© Crown copyright and database right 2022
Ordnance Survey Licence 100048637
Reproduction in whole or in part is prohibited
without the prior permission of Ordnance Survey

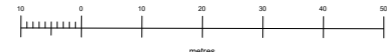

1 LOCATION PLAN
1 : 1250

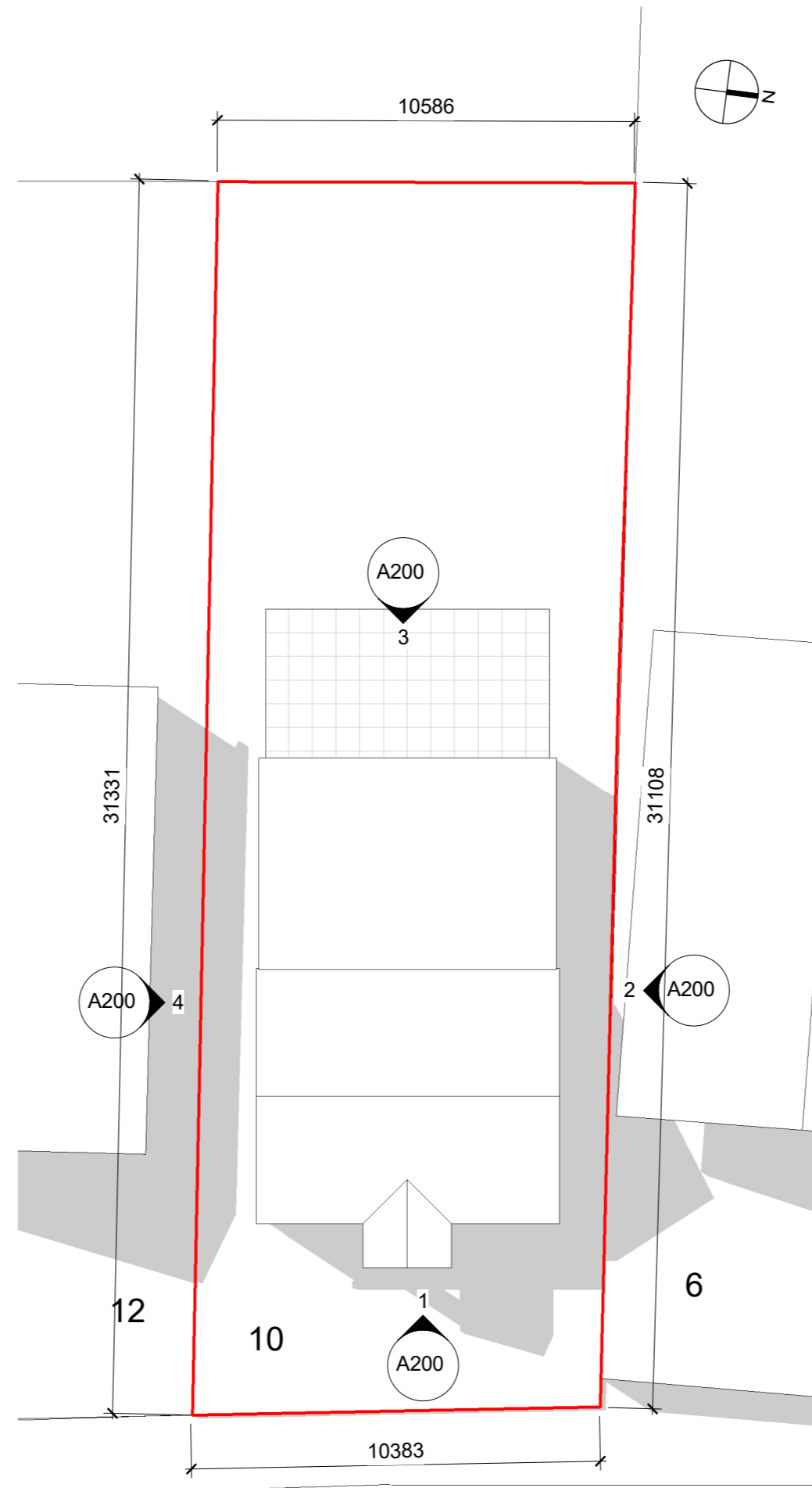

MABEL ROAD

2 EXISTING
1 : 150

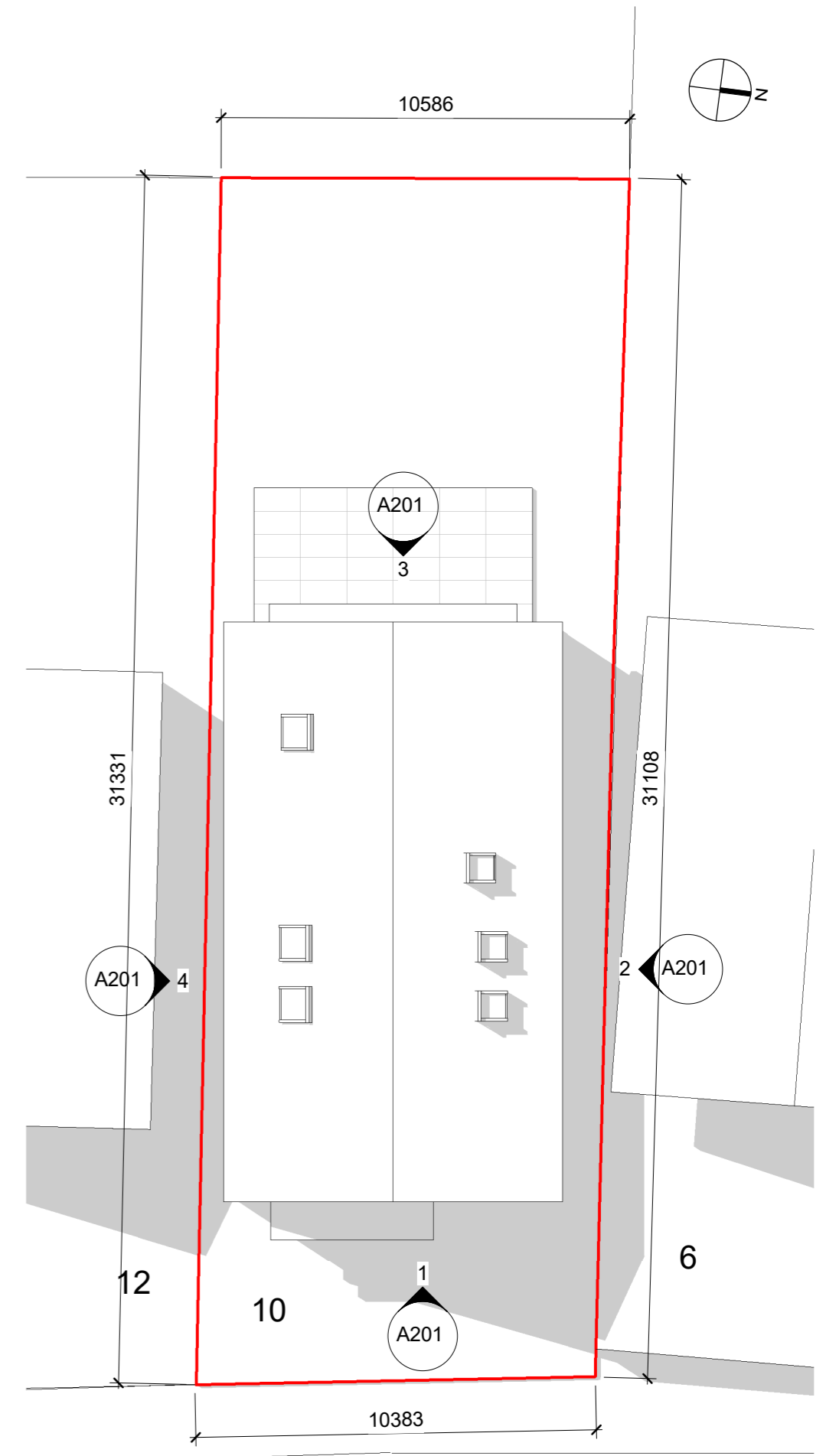

MABEL ROAD

3 PROPOSED
1 : 150

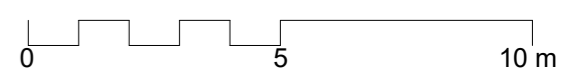

David Blanco Associates
7 Bell Yard, London WC2A 2JR
+44 (0) 7917852373 E: info@davidblanco.co.uk

COPYRIGHT: David Blanco Associates Ltd reserves all rights to these drawings, design and/or any other data contained herein. No part of the drawings, designs and/or other data contained herein may be reproduced, modified, transmitted or used in any form by any means for any purpose without the prior written consent of DBA Ltd other than for the sole purpose for which such drawings, design and/or other data are provided.

DIMENSIONS: Contractors shall work from figured dimensions only. Contractors must check all dimensions on site. Discrepancies must be reported immediately to the architect for clarification before proceeding on relevant work.

Rev.	Date	Comment	By

Notes:

Mr Christopher Britton & Ms Maisie Springett
10 Mabel Road, Hextable, Swanley BR8 7SH

Project: **PROPOSED SIDE AND REAR EXTENSION**

Drawing: **LOCATION PLAN & SITE PLAN**

Project No.	Stage	Drawing No.	Revision
UK100	2	A100	

Scale	Date	Drawn By	Checked By
As indicated	08.04.22	DB	DB