

THIS DRAWING IS COPYRIGHT.
 ALL DIMENSIONS TO BE CHECKED ON SITE
 PRIOR TO ORDER OF MATERIALS OR
 FABRICATION OF WORK. ANY DISCREPANCIES
 TO BE REPORTED TO THE AGENT.
 THIS DRAWING SHOULD NOT BE SCALED.

PROPOSED EAST ELEVATION

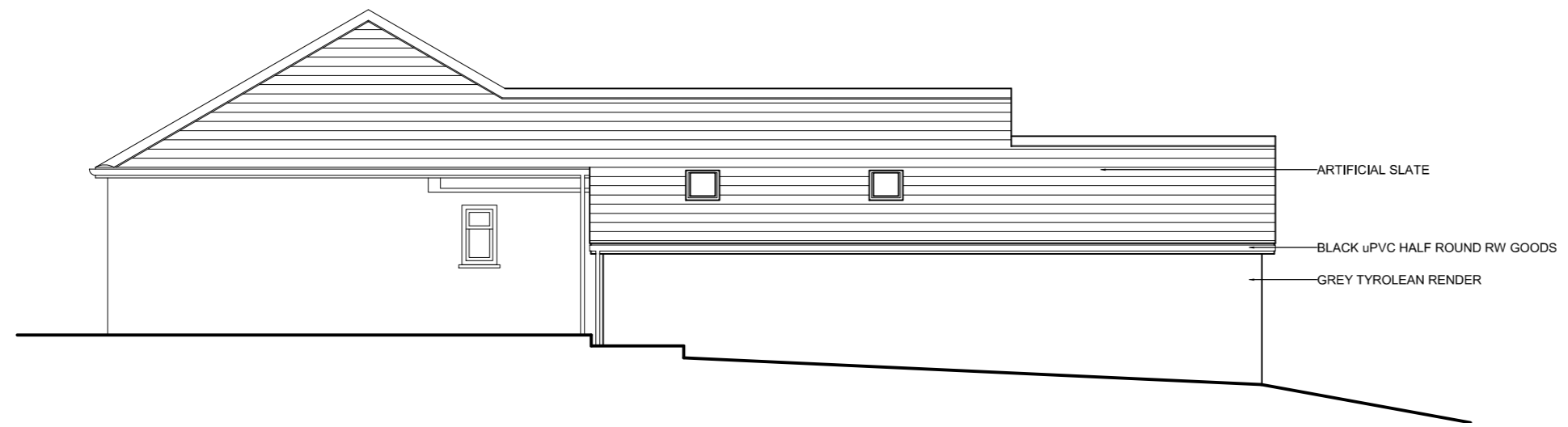

PROPOSED NORTH ELEVATION (FRONT)



SECTION A

ROOF
 Slates to match existing on treated battens and counterbattens; on breathable membrane; on 47 x 150mm rafters @ 600 c/c fully filled with 150mm Kingspan Kooltherm K7 Pitched Roof Board; underlined with 37.5mm Kingspan Kooltherm K18 Insulated Dry-Lining Board (25mm insulation, 12.5mm plasterboard); scrimmed and skimmed; with 75 x 225mm purlin between supported walls at midpoint.

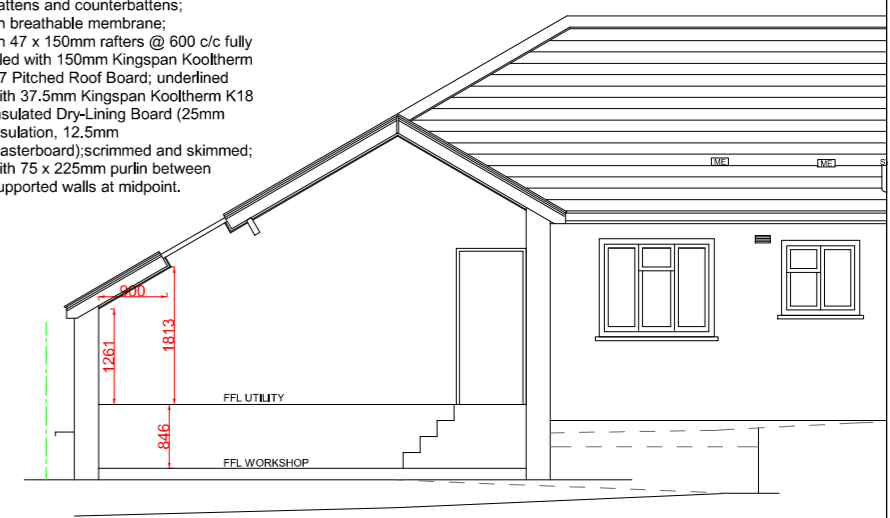

PROPOSED WEST ELEVATION

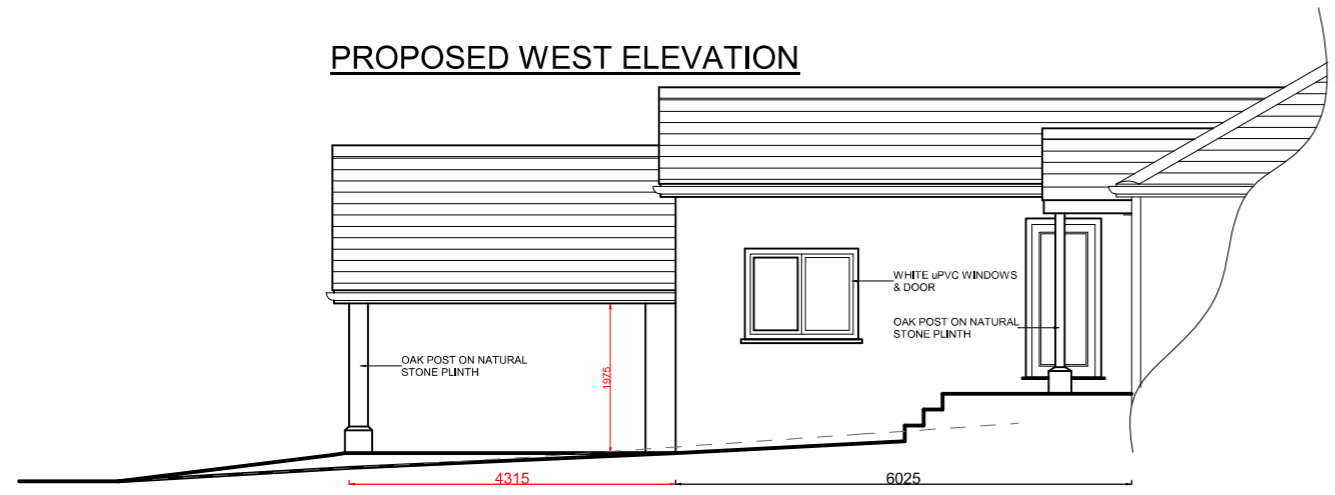

PROPOSED SOUTH ELEVATION (REAR)

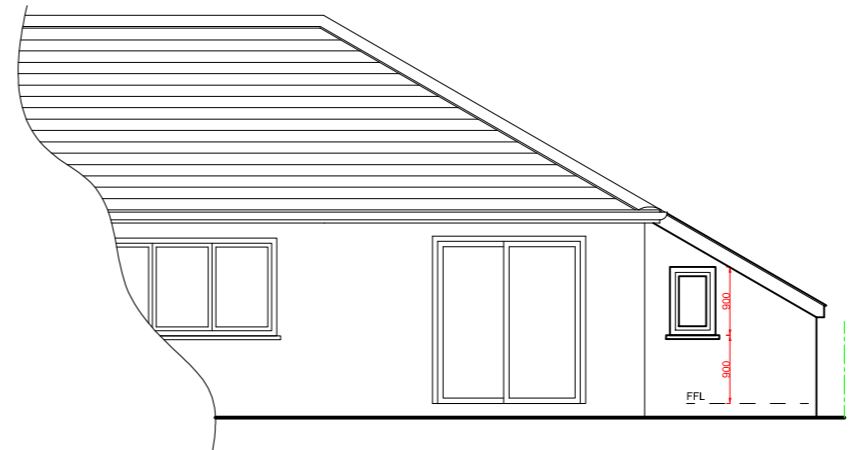

CLIENT:	Mr & Mrs Price
SITE:	Mallory Llyswen Brecon Powys LD3 0UU
TITLE:	Rebuild existing garage to create utility, workshop & carport PROP ELEVATIONS
DATE:	8th May 2022
SCALE:	1:100 @ A3
DWG No:	22/5057/4 of 4
REV:	B - Garage width

ARCHITECTURAL ECOLOGICAL DESIGN
 T: 01497 847892
 E: aedes@mac.com
 www.debstephensdesign.co.uk